

EMTEK.

HOUSE OF ROHL.

PRESENTS

EMTEK.®

List prices inside
include 3% Increase

Effective July 10, 2026



2026 DOOR HARDWARE PRICE BOOK



HOUSE OF ROHL.

PRESENTS

THE STORY OF A LIFE WELL CRAFTED™

We believe distinctive stories are what make life exceptional.

At House of Rohl®,

A portfolio of luxury décor brands,

We pursue the discovery of time-honored craft

That opens the door to stories unlike any other.

Stories of place and provenance.

Stories of dedication and passion.

Stories of artistry and heritage.

Through our collection of brands, you will find storied details that bring
endless curated design possibilities.

And the closer you look, the more you will see the details of your own story.

The story of a life well crafted.

Riobel

PERRIN & ROWE®
LONDON



victoria ⊕ albert®

ROHL

Schaub

EMTEK.



HOUSE OF ROHL.

PRESENTS

EMTEK[®]

DISTINCTIVE AND TIMELESS DESIGNS,
CUSTOMIZED IN LOS ANGELES

For over 40 years, Emtek has helped design lovers transform houses into homes with award-winning, customizable door and cabinet hardware. By offering unique designs that are attainable, we elevate the ordinary to the extraordinary.

Cover design features:
Hercules Smooth Monolithic
Mortise Entry Set in Unlacquered Brass

EMPowered™ 2
Pages 28–37



INTERIOR MORTISE LOCK WITH MAGNETIC LATCH
Available with Concealed Fastener Option and STRETTO Narrow Trim Sideplates
Pages 130–131



BARN DOOR HARDWARE FINISH EXPANSION
SATIN BRASS STAINLESS STEEL - LIFETIME
Pages 172–175, 178–179



SELECT Hooks
Page 211



FLUSH PULLS WITH OFFSET POCKETS
Page 201

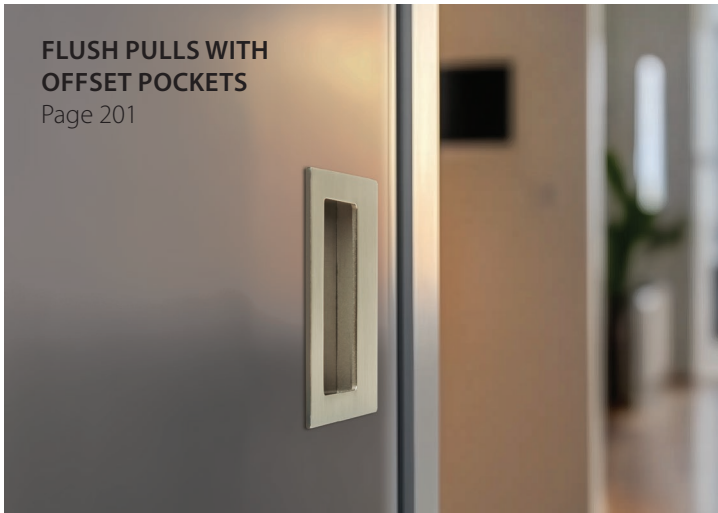

SELECT ROSSO LEVANTO & DARK WALNUT
Page 134



ELECTRONIC LOCKSETS

EMPowered™ 2	28
Electronic Keypad Entrance Handlesets, Deadbolts, Leversets	38

ENTRY SETS

Mortise Entrance Handlesets	42
Mortise Knob by Knob, Lever by Lever Entrance Locksets	59
Tubular Entrance Handlesets	64
Grip by Grip Entrance Handlesets	85
Key in Lever & Key in Knob Locksets	86

SINGLE AND TWO-POINT LOCKSETS

Brass Single and Two-Point Locksets	92
-------------------------------------	----

DEADBOLTS

Single Cylinder, Double Cylinder Deadbolts	95
Single Sided Deadbolts	102

SIDEPLATE LOCKSETS

Keyed and Non-Keyed Sideplate Locksets	104
Thumbturn Privacy Sideplate Locksets	118

STRETTO NARROW TRIM LOCKSETS

STRETTO Narrow Trim Locksets	119
STRETTO Narrow Trim Passage & Privacy Sets	126

PASSAGE & PRIVACY SETS

Interior Mortise Lock with Magnetic Latch	130
SELECT Leversets & Knobsets	132
Mix Match Thumbturn Privacy Bolts	138
Studio Brass Leversets & Knobsets	140
Leversets & Knobsets	142

BARN DOOR HARDWARE

Privacy Locks	171
Low Profile Concealed Wheel Hangers	172
Flat Track Sliding	174

DOOR PULLS

24", 36", 48" and 72" Long Door Pulls	180
European Mortise Deadbolt with Integrated Roller Latch	182
Appliance Pulls, Door Pulls, Glass Shower Door Back-to-Back	183

POCKET DOOR LOCKS

Pocket Door Mortise Locks	194
Pocket Door Tubular Locks & Pocket Door Locks	198

DOOR ACCESSORIES

Flush Pulls	200
Heavy Duty Roller Latch	204
SELECT Hooks	211
Bath Hooks	212
House Numbers	215
Door Bells	216

HINGES

Square Barrel Solid Brass Hinges	219
Solid Brass Hinges	220
Steel Hinges	226
Spring Hinges	229
Hinge Screws	230

PARTS & OPTIONS

Replacement Parts	232
Index by Collection	241
Product Index	248
Order Form	258
Lifetime Limited Warranty	259



Determining handing for door hardware is different than determining handing for carpentry (ordering and hanging doors). If you follow the standard carpentry rules for handing door hardware, instead of following the diagram below, there is a good chance you may end up with a lock that is handed incorrectly. Please refer to the diagram below and if you have any questions, call Customer Service at (800) 356-2741, Option 1.

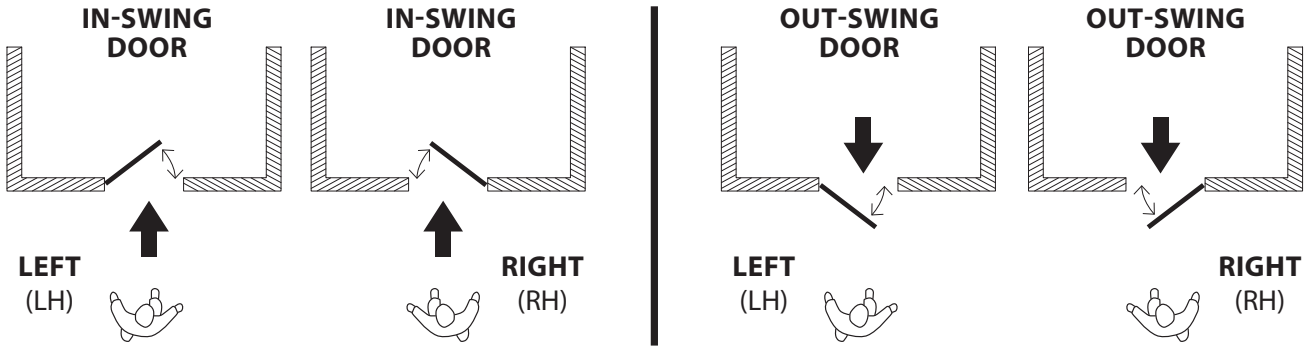

HANDING OF DOOR IS ALWAYS DETERMINED FROM THE OUTSIDE

- The outside of an exterior door is the street or entrance side.
- The outside of a room door is the hall side.
- The outside of a closet door is the room or hall side.
- The outside of a single communicating door is the side from which the hinges are not visible when the door is closed.

Key In Set Sample Views

Key In Knob



Key In Lever



Passage & Privacy Set Sample Views

Passage, Standard

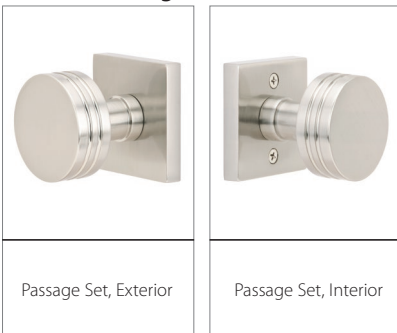

Privacy, Standard

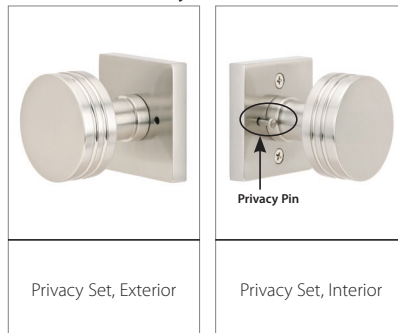

Passage, CF Mechanism

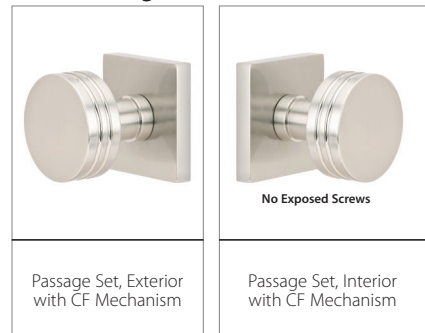

***Unlacquered Brass (US3NL)** is a custom, made-to-order finish. It is available with an upcharge, per item and requires an additional 2-3 day lead time. This living finish will gracefully age and evolve in appearance over time. Because of this characteristic, no finish warranty is offered on unlacquered brass products.

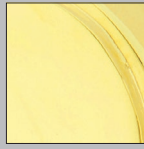

Polished Brass (US3)

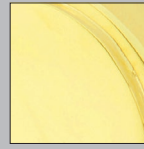

Polished Brass - Lifetime (US3)

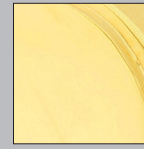

Unlacquered Brass (US3NL)*

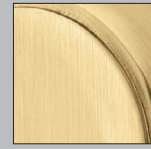

Satin Brass (US4)

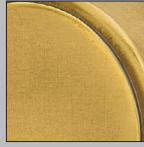

French Antique (US7)

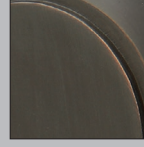

Oil Rubbed Bronze (US10B)



Polished Nickel (US14)



Polished Nickel - Lifetime (US14)



Satin Nickel (US15)

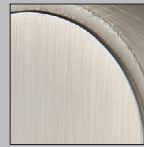

Pewter (US15A)

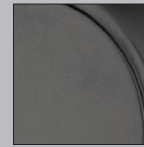

Flat Black (US19)



Polished Chrome (US26)



Matte White (MW)

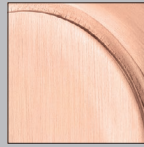

Satin Rose Gold (SRG)

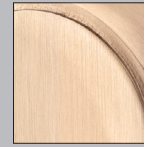

Satin Copper (SCU)

Bronze Patina is a living finish that will age gracefully, revealing the underlying bronze over time. Because of this characteristic, no finish warranty is offered on bronze patina products.



Flat Black Bronze Patina (FB)

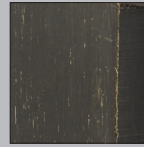

Medium Bronze Patina (MB)

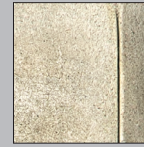

Tumbled White Bronze (TWB)

Stainless Steel carries a five-year finish warranty. All stainless steel will require some periodic cleaning to keep your hardware looking like new.

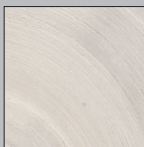

Brushed Stainless Steel (SS)

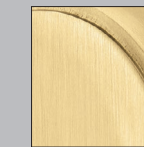

Satin Brass Stainless Steel - Lifetime (SSPVD4)



Flat Black Steel (FBS)

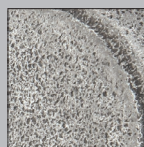

Satin Steel (SWS)

ORDERING AND RETURNS

Placing Orders

You have several options to place an order:

- Email: orders@emtek.com
- Phone: 800-356-2741
- Fax: 800-577-5771
- Online: <https://customerconnect.fbin.com/SignIn>

Hours of Operation

Monday – Friday: 5:00 AM - 5:00 PM Pacific Time.

Minimum Order Requirements

There are no minimum order quantity requirements.

Payment Terms

Net 30 Days on established credit.

Payment Options

We accept check, Visa, MasterCard, Discover, AMEX, and ACH.

Sales Tax

Sales tax charges apply unless a resale certificate is provided.

Prices

All prices listed are in US funds. Our prices are subject to change without prior notice.

Product Care

Clean products with a damp, non-abrasive cloth using mild dishwashing liquid and warm water. Wipe dry with a soft cloth; avoid harsh cleaners or waxes to preserve the finish and warranty. Prevent water or soap residue to maintain the protective coating.

Shipping Claims

All shipping claims must be submitted in writing within 30 days after the scheduled delivery for packages that have been lost or damaged. Please include the EMTEK order # and/or your PO#, package's tracking number along with photos for any damaged packages.

Returns

- For your convenience, returns within the United States do not require authorization. Returns can be processed directly from the Emtek Customer Portal <https://customerconnect.fbin.com/SignIn> or Emtek Dealer Site (<https://www.emtek.com/dealer-sign-in/>).
 - All returns from outside of the United States will require pre-authorization. Please contact Emtek Customer Service at 800-356-2741, option 1 or email your request to rga@emtek.com.
 - EMTEK Customer Portal: Log in, go to Order Management, find your order under Shipped, and select Return Request. If a UPS call tag is needed, you'll be prompted to generate one after submitting the request. Terms and conditions apply—see website for details.
 - EMTEK Dealer Site: After logging in, select Returns. Fill out the RGA form and follow the link to generate a UPS call tag. Terms and conditions apply – see the website for details.
- Returns will only be accepted for products shipped within 180 days of invoice date.
- A completed RGA form must accompany all packages for returned goods.
- Returns are accepted from the EMTEK dealer who originally purchased the product that is being returned. Any refund or credit would only be made to the original dealer.
- All returned goods are subject to a minimum 25% restocking fee.
- Returns for reasons other than an EMTEK factory or processing error will be subject to our customary restocking fee with a return freight charge of \$20 per label/carton in the United States or \$35 per label/carton in Canada or Mexico. This charge will be deducted from the credit issued for each call tag.

SHIPPING AND FREIGHT

Shipping Costs

All orders are FOB shipping point. For shipments to a dealer-specified commercial address located in the US, Canada and Mexico, EMTEK ships freight prepaid. For shipments to dealers located outside of North America, freight will be prepaid by EMTEK and to the U.S. location of the dealer's freight forwarder. Orders may ship ground service or LTL at our discretion. Orders shipping to a residential address will automatically ship via ground service with a 10% surcharge.

Shipping Options

Shipments may be expedited for a fee. Unfortunately, a dealer's freight account cannot be used to pay for shipping charges.

Delivery Location	Type of Service	Surcharge %*
Commercial Address	Next Day	16%
Commercial Address	Second Day	6%
Residential Address	Next Day	25%
Residential Address	Second Day	20%
Residential Address	Three Day	15%
Residential Address	Ground (Default Service)	10%

*Multiplied by invoice value

Order Lead Time

EMTEK assembles all products to order in our Southern California facility. Orders typically ship within two to three business days once an order is released to the factory.

DEALER INFORMATION PORTAL

Online Account Access and Ordering

We are pleased to offer you access to your EMTEK account information, place new orders, and initiate Product Returns (RGA) through the EMTEK Customer Portal. Through the customer portal, you can access information about your account at any time. You can:

- Check on the status of orders
- View both order and sales history
- View and print order acknowledgments, invoices, statements, and credits
- Track shipments
- Initiate Product Return/RGA
- Pay invoices via credit card

To register for the EMTEK Customer Portal, please complete our registration form at customerconnect.fbin.com/registration/. If your business already has an Administrative user, please coordinate with them for access. Should you have any questions, feel free to contact Customer Service.

NO CHARGE SAMPLE PROGRAM

Samples are gladly provided at no charge to authorized dealers under the following conditions:

- ½ Door Lock Dummy (max 2)
- ½ Pocket Door Mortise Lock Dummy - No Lock body (max 2)
- ½ Pair of Hinges (max 2)
- Cabinet Knob or Pull (max 3)
- Door Accessory (max 1)

A shipping and handling fee of \$2.50 per sample will be applied to your order (\$2.50 for one sample, \$5.00 for two samples, \$7.50 for three samples, etc.)

Sample Order Exceptions

- Samples must be different product codes.
- Samples do not include active door hardware sets, 8" or larger cabinet pulls, door pulls, appliance pulls, electronic locks, entry sets, bath hardware or door accessories over \$75 list price.

Placing a Sample Order

- Send orders to samples@emtek.com or place by fax, phone or mail.
- Write "NO CHARGE SAMPLE" on the order.
- Standard shipment upgrade charges will apply for expedited freight requests.
- Orders for sample products must be placed separately and not combined with other products.
- EMTEK does not require samples to be returned.

No Restocking Fee Charged for Sample Orders with Exceptions

- Send orders to samples@emtek.com or place by fax, phone or mail.
- Write "DEALER SAMPLE" on the order.
- Keep the samples you want and return the samples you don't.
- Contact Customer Service for Return Authorization in advance to ensure a restock fee is not applied to the return.
- Product must be returned in its original condition.
- Return freight charge of \$20 per label/carton in the United States or \$35 per label/carton in Canada or Mexico. This charge will be deducted from the credit issued for each call tag.
- No freight will be charged if the return is sent prepaid.

DISPLAY PROGRAM

EMTEK offers a variety of quality, well-crafted displays. We take great pride in the quality of our displays, which are hand-built in our Southern California facility by our talented craftsmen.

Log into the "Dealer Sign In" (<https://www.emtek.com/dealer-sign-in/>) and then select "Product Displays".

Placing a Display Order

Please contact your local sales representative for ordering information.

Product for use on Displays in your Showroom

Thank you for considering EMTEK products for use on door displays and kitchen/bath vignettes installed in your showroom. Please contact your local sales representative for ordering information.

MINIMUM ADVERTISED PRICE POLICY

Effective February 6, 2017

EMTEK has determined that in order to better compete against existing competitors it must exercise a greater degree of control over the distribution of its products. Therefore, all sales of EMTEK products will be subject to this Policy. This Policy has been unilaterally adopted and will be enforced strictly and uniformly.

Although resellers remain free to establish their own resale prices, to the extent that any customer elects to advertise products of EMTEK in any manner, that is in print, in electronic media, on its website, etc., and provides price information for such products, that price information must be no less than List Price less 20%, this is the Minimum Advertised Price (MAP). Advertisements and offers to sell that do not include a particular price, but require further action that implies a price that is lower than the Minimum Advertised Price violate the MAP Policy. Examples of such unauthorized advertisements include "drop in cart" pricing, "add to cart" pricing, "click to see" pricing, and discount coupon pricing. Also prohibited are advertisements that indicate that discounts may be available when a customer takes specific action that goes beyond buying the product, such as "special price option" or "name your price."

To assure fair business practices, we will strictly enforce this policy. Violations of this MAP Policy will include termination of our business relationship with a customer. On the first offense there will be a written notice counseling any customer that disregards this policy. Any customer who violates the policy a second time, within one year of receiving a written notice of a first violation, will be terminated.

EMTEK will not discuss any conditions of acceptance related to this Policy, as it is non-negotiable and will not be altered for any dealer. In addition, EMTEK neither solicits, nor will it accept, any assurance of compliance with this Policy. Nothing in this Policy shall constitute an agreement between EMTEK and any reseller that the reseller will comply with this Policy. For more information, please email to: mapp.emtek@emtek.com

SELECT BRASS LEVERS

 L-Square Faceted (LS.FA)	 L-Square Hammered (LS.HA)	 L-Square Knurled (LS.KN)	 L-Square Straight Knurled (LS.SK)	 L-Square Tribeca (LS.TR)	 L-Square Smooth (LS.SM)
 L-Square Green Marble (LS.MRGN)	 L-Square Rosso Levanto (LS.MRRD)	 L-Square White Marble (LS.MRWH)	 L-Square Light Terrazzo (LS.TZLT)	 L-Square Dark Walnut (LS.WNWD)	
 T-Bar Faceted (TA.FA)	 T-Bar Hammered (TA.HA)	 T-Bar Knurled (TA.KN)	 T-Bar Straight Knurled (TA.SK)	 T-Bar Tribeca (TA.TR)	 T-Bar Smooth (TA.SM)
 T-Bar Green Marble (TA.MRGN)	 T-Bar Rosso Levanto (TA.MRRD)	 T-Bar White Marble (TA.MRWH)	 T-Bar Light Terrazzo (TA.TZLT)	 T-Bar Dark Walnut (TA.WNWD)	
 R-Bar Faceted (RA.FA)	 R-Bar Hammered (RA.HA)	 R-Bar Knurled (RA.KN)	 R-Bar Straight Knurled (RA.SK)	 R-Bar Tribeca (RA.TR)	 R-Bar Smooth (RA.SM)
 R-Bar Green Marble (RA.MRGN)	 R-Bar Rosso Levanto (RA.MRRD)	 R-Bar White Marble (RA.MRWH)	 R-Bar Light Terrazzo (RA.TZLT)	 R-Bar Dark Walnut (RA.WNWD)	

MODERN BRASS ROSETTES

 Disk Rosette	 Modern Rectangular Rosette	 Quincy Rosette	 Square Rosette	 Urban Modern Rosette	 Wilshire Rosette
--	--	--	--	--	--

MODERN BRASS SIDEPLATES

 1 1/2" x 3" STRETTO Oval	 1 1/2" x 5" STRETTO	 2" x 10" STRETTO Modern Rectangular	 1 1/2" x 11" STRETTO Modern Rectangular	 2 7/16" x 7" Modern Sideplate
---	---	---	---	--

	US4	US7	US10B	US14 Lifetime	US15	US15A	US19	US26	US3NL	MW	SRG
SELECT Brass Levers	L-Square Faceted (LS.FA)	•	•	•	•		•	•	•		
	L-Square Hammered (LS.HA)	•	•	•	•		•	•	•		
	L-Square Knurled (LS.KN)	•	•	•	•	•	•	•	•	•	•
	L-Square Straight Knurled (LS.SK)	•	•	•	•	•	•	•	•	•	•
	L-Square Tribeca (LS.TR)	•	•	•	•	•	•	•	•		
	L-Square Smooth (LS.SM)	•	•	•	•	•	•	•	•	•	•
	L-Square Green Marble (LS.MRGN)	•	•	•	•	•	•	•	•	•	•
	L-Square Rosso Levanto (LS.MRRD)	•	•	•	•	•	•	•	•	•	•
	L-Square White Marble (LS.MRWH)	•	•	•	•	•	•	•	•	•	•
	L-Square Light Terrazzo (LS.TZLT)	•	•	•	•	•	•	•	•	•	•
	L-Square Dark Walnut (LS.WNWD)	•	•	•	•	•	•	•	•	•	•
	T-Bar Faceted (TA.FA)	•	•	•	•	•		•	•	•	
	T-Bar Hammered (TA.HA)	•	•	•	•	•		•	•	•	
	T-Bar Knurled (TA.KN)	•	•	•	•	•	•	•	•	•	•
	T-Bar Straight Knurled (TA.SK)	•	•	•	•	•	•	•	•	•	•
	T-Bar Tribeca (TA.TR)	•	•	•	•	•		•	•	•	
	T-Bar Smooth (TA.SM)	•	•	•	•	•	•	•	•	•	•
	T-Bar Green Marble (TA.MRGN)	•	•	•	•	•	•	•	•	•	•
	T-Bar Rosso Levanto (TA.MRRD)	•	•	•	•	•	•	•	•	•	•
	T-Bar White Marble (TA.MRWH)	•	•	•	•	•	•	•	•	•	•
	T-Bar Light Terrazzo (TA.TZLT)	•	•	•	•	•	•	•	•	•	•
	T-Bar Dark Walnut (TA.WNWD)	•	•	•	•	•	•	•	•	•	•
	R-Bar Faceted (RA.FA)	•	•	•	•	•		•	•	•	
	R-Bar Hammered (RA.HA)	•	•	•	•	•		•	•	•	
R-Bar Knurled (RA.KN)	•	•	•	•	•	•	•	•	•	•	
R-Bar Straight Knurled (RA.SK)	•	•	•	•	•	•	•	•	•	•	
R-Bar Tribeca (RA.TR)	•	•	•	•	•		•	•	•		
R-Bar Smooth (RA.SM)	•	•	•	•	•	•	•	•	•	•	
R-Bar Green Marble (RA.MRGN)	•	•	•	•	•	•	•	•	•	•	
R-Bar Rosso Levanto (RA.MRRD)	•	•	•	•	•	•	•	•	•	•	
R-Bar White Marble (RA.MRWH)	•	•	•	•	•	•	•	•	•	•	
R-Bar Light Terrazzo (RA.TZLT)	•	•	•	•	•	•	•	•	•	•	
R-Bar Dark Walnut (RA.WNWD)	•	•	•	•	•	•	•	•	•	•	
Modern Brass Rosettes	Disk Rosette	•	•	•	•	•	•	•	•	•	•
	Modern Rectangular Rosette	•	•	•	•		•	•	•		
	Quincy Rosette	•	•	•	•	•	•	•	•	•	•
	Square Rosette	•	•	•	•	•	•	•	•	•	•
	Urban Modern Rosette	•	•	•	•	•	•	•	•	•	•
	Wilshire Rosette	•	•	•	•	•	•	•	•	•	
Modern Brass Sideplates	1½" x 3" STRETTO Oval	•		•	•		•	•	•		
	1½" x 5" STRETTO	•		•	•		•	•	•		
	2" x 10" STRETTO Modern Rectangular	•		•	•		•	•	•		
	1½" x 11" STRETTO Modern Rectangular	•		•	•		•	•	•		
	2⅞" x 7" Modern Sideplate	•		•	•		•	•	•		

SELECT BRASS KNOBS



Conical Knurled
(CC.KNK)



Conical Straight Knurled
(CC.SKK)



Conical Green Marble
(CC.MRKGN)



Conical Rosso Levanto
(CC.MRKRD)



Conical White Marble
(CC.MRKWH)



Conical Light Terrazzo
(CC.TZKLT)



Conical Dark Walnut
(CC.WNKWD)

MODERN BRASS ROSETTES



Disk
Rosette



Modern Rectangular
Rosette



Quincy
Rosette



Square
Rosette



Urban Modern
Rosette



Wilshire
Rosette

MODERN BRASS SIDEPLATES



1 1/2" x 3"
STRETTO
Oval



1 1/2" x 5"
STRETTO



2" x 10"
STRETTO
Modern
Rectangular



1 1/2" x 11"
STRETTO
Modern
Rectangular



2 7/16" x 7"
Modern
Sideplate

		US4	US7	US10B	US14 Lifetime	US15	US19	US26	US3NL
SELECT Brass Knobs	Conical Knurled (CC.KNK)	•	•	•	•	•	•	•	•
	Conical Straight Knurled (CC.SKK)	•	•	•	•	•	•	•	•
	Conical Green Marble (CC.MRKGN)	•	•	•	•	•	•	•	•
	Conical Rosso Levanto (CC.MRKRD)	•	•	•	•	•	•	•	•
	Conical Light Terrazzo (CC.TZKLT)	•	•	•	•	•	•	•	•
	Conical White Marble (CC.MRKWH)	•	•	•	•	•	•	•	•
	Conical Dark Walnut (CC.WNKWD)	•	•	•	•	•	•	•	•
Modern Brass Rosettes	Disk Rosette	•	•	•	•	•	•	•	•
	Modern Rectangular Rosette	•	•	•	•	•	•	•	•
	Quincy Rosette	•	•	•	•	•	•	•	•
	Square Rosette	•	•	•	•	•	•	•	•
	Urban Modern Rosette	•	•	•	•	•	•	•	•
	Wilshire Rosette	•	•	•	•	•	•	•	•
Modern Brass Sideplates	1½" x 3" STRETTO Oval	•		•	•	•	•	•	•
	1½" x 5" STRETTO	•		•	•	•	•	•	•
	2" x 10" STRETTO Modern Rectangular	•		•	•	•	•	•	•
	1½" x 11" STRETTO Modern Rectangular	•		•	•	•	•	•	•
	2¾" x 7" Modern Sideplate	•		•		•	•	•	•

STUDIO BRASS KNOBS



The Ace Knob
(ACE)



The Ace Knurled Knob
(ACEKN)



Spoke Knob
(SPK)

MODERN BRASS LEVERS

CLASSIC



Athena Lever
(ATN)



Helios Lever
(HLO)



Hermes Lever
(HER)



Luzern Lever
(LU)



Poseidon Lever
(POS)



Stuttgart Lever
(STU)

DESIGNER



Argos Lever
(AG)



Aston Lever
(AST)



Basel Lever
(BA)



Breslin Lever
(BRL)



Dumont Lever
(DT)



Freestone Lever
(FRL)



Geneva Lever
(GV)



Hercules Lever
(HEC)



Mercury Lever
(MC)



Myles Lever
(MYL)



Sion Lever
(SIO)



Spencer Lever
(SPN)



Triton Lever
(TRT)

MODERN BRASS ROSETTES



Disk
Rosette



Modern Rectangular
Rosette



Modern
Rosette



Neos
Rosette



Quincy
Rosette



Square
Rosette



Urban Modern
Rosette



Wilshire
Rosette

MODERN BRASS SIDEPLATES



1 1/2" x 3"
STRETTO
Oval



1 1/2" x 5"
STRETTO



2" x 10"
STRETTO
Modern
Rectangular



1 1/2" x 11"
STRETTO
Modern
Rectangular



2 7/16" x 7"
Modern
Sideplate

	US4	US7	US10B	US14 Lifetime	US15	US15A	US19	US26	US3NL	MW	SRG
STUDIO Brass Knobs	The Ace Knob (ACE)	•	•	•	•	•	•	•	•	•	•
	The Ace Knurled Knob (ACEKN)	•	•	•	•	•	•	•	•	•	•
	Spoke Knob (SPK)	•	•	•	•	•	•	•	•	•	•
Modern Classic Brass Levers	Athena Lever (ATN)	•	•	•	•		•	•	•		
	Helios Lever (HLO)	•	•	•	•		•	•	•		
	Hermes Lever (HER)	•	•	•	•		•	•	•		
	Luzern Lever (LU)	•	•	•	•		•	•	•		
	Poseidon Lever (POS)	•	•	•	•		•	•	•		
	Stuttgart Lever (STU)	•	•	•	•		•	•	•		
	Argos Lever (AG)	•	•	•	•	•		•	•	•	
	Aston Lever (AST)	•	•	•	•	•		•	•	•	
Modern Designer Brass Levers	Basel Lever (BA)	•	•	•	•		•	•	•		
	Breslin Lever (BRL)	•	•	•	•		•	•	•		
	Dumont Lever (DT)	•	•	•	•		•	•	•		
	Freestone Lever (FRL)	•	•	•	•		•	•	•		
	Geneva Lever (GV)	•	•	•	•		•	•	•		
	Hercules Lever (HEC)	•	•	•	•		•	•	•		
	Mercury Lever (MC)	•	•	•	•		•	•	•		
	Myles Lever (MYL)	•	•	•	•		•	•	•		
	Sion Lever (SIO)	•	•	•	•		•	•	•		
	Spencer Lever (SPN)	•	•	•	•		•	•	•		
Modern Brass Rosettes	Triton Lever (TRT)	•	•	•	•		•	•	•		
	Disk Rosette	•	•	•	•	•	•	•	•	•	•
	Modern Rectangular Rosette	•	•	•	•		•	•	•		
	Modern Rosette	•	•	•	•		•	•	•		
	Neos Rosette	•	•	•	•		•	•	•		
	Quincy Rosette	•	•	•	•	•	•	•	•	•	•
	Square Rosette	•	•	•	•	•	•	•	•	•	•
	Urban Modern Rosette	•	•	•	•	•	•	•	•	•	•
	Wilshire Rosette	•	•	•	•	•	•	•	•		
Modern Brass Sideplates	1½" x 3" STRETTO Oval	•		•	•		•	•	•		
	1½" x 5" STRETTO	•		•	•		•	•	•		
	2" x 10" STRETTO Modern Rectangular	•		•	•		•	•	•		
	1½" x 11" STRETTO Modern Rectangular	•		•	•		•	•	•		
	2⅞" x 7" Modern Sideplate	•		•	•		•	•	•		

MODERN BRASS KNOBS

CLASSIC



Orb Knob
(OR)



Round Knob
(ROU)

DESIGNER



Bern Knob
(BN)



Freestone Knob
(FRK)



Hammered Egg Knob
(HE)



Laurent Knob
(LAU)

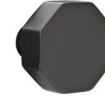

Octagon Knob
(OCT)



Square Knob
(SQU)



Verve Knob
(VR)

MODERN GLASS KNOBS



Bristol Glass Knob
(BL)



Hampton Glass Knob
(HT)



Modern Disc Glass Knob
(MDC)



Modern Square Glass Knob
(MSC)



Windsor Glass Knob
(WS)

MODERN BRASS ROSETTES



Disk Rosette



Modern Rectangular Rosette



Modern Rosette



Neos Rosette



Quincy Rosette



Square Rosette



Urban Modern Rosette



Wilshire Rosette

MODERN BRASS SIDEPLATES



1 1/2" x 3"
STRETTO
Oval



1 1/2" x 5"
STRETTO



2" x 10"
STRETTO
Modern
Rectangular



1 1/2" x 11"
STRETTO
Modern
Rectangular



2 1/6" x 7"
Modern
Sideplate

	US4	US7	US10B	US14 Lifetime	US15	US19	US26	US3NL
Modern Classic Brass Knobs								
Orb Knob (OR)	•	•	•	•	•	•	•	•
Round Knob (ROU)	•	•	•	•	•	•	•	•
Modern Designer Brass Knobs								
Bern Knob (BN)	•	•	•	•	•	•	•	•
Freestone Knob (FRK)	•	•	•	•	•	•	•	•
Hammered Egg Knob (HE)	•	•	•	•	•	•	•	•
Laurent Knob (LAU)	•	•	•	•	•	•	•	•
Octagon Knob (OCT)	•	•	•	•	•	•	•	•
Square Knob (SQU)	•	•	•	•	•	•	•	•
Verve Knob (VR)	•	•	•	•	•	•	•	•
Modern Glass Knobs								
Bristol Glass Knob (BL)	•	•	•	•	•	•	•	•
Hampton Glass Knob (HT)	•	•	•	•	•	•	•	•
Modern Disc Glass Knob (MDC)	•	•	•	•	•	•	•	•
Modern Square Glass Knob (MSC)	•	•	•	•	•	•	•	•
Windsor Glass Knob (WS)	•	•	•	•	•	•	•	•
Modern Brass Rosettes								
Disk Rosette	•	•	•	•	•	•	•	•
Modern Rectangular Rosette	•	•	•	•	•	•	•	•
Modern Rosette	•	•	•	•	•	•	•	•
Neos Rosette	•	•	•	•	•	•	•	•
Quincy Rosette	•	•	•	•	•	•	•	•
Square Rosette	•	•	•	•	•	•	•	•
Urban Modern Rosette	•	•	•	•	•	•	•	•
Wilshire Rosette	•	•	•	•	•	•	•	•
Modern Brass Sideplates								
1½" x 3" STRETTO Oval	•		•	•	•	•	•	•
1½" x 5" STRETTO	•		•	•	•	•	•	•
2" x 10" STRETTO Modern Rectangular	•		•	•	•	•	•	•
1½" x 11" STRETTO Modern Rectangular	•		•	•	•	•	•	•
2⅞" x 7" Modern Sideplate	•		•		•	•	•	•

TRADITIONAL AND TRANSITIONAL BRASS LEVERS & KNOBS

CLASSIC						
	Cortina Lever (C)	Manning Lever (MNG)	Merrimack Lever (ME)	Milano Lever (M)	Turino Lever (T)	
DESIGNER						
	Coventry Lever (CV)	Elan Lever (EN)	Ribbon & Reed Lever (RBL)	Rope Lever (RL)	Rustic Lever (R)	Santa Fe Lever (SF)
	Wembley Lever (WM)					
CLASSIC						
	Egg Knob (E)	Melon Knob (MN)	Norwich Knob (NW)	Providence Knob (P)	Waverly Knob (W)	
DESIGNER						
	Belmont Knob (BT)	Lancaster Knob (LN)	Ribbon & Reed Knob (RBK)	Rope Knob (RK)	Victoria Knob (V)	

TRADITIONAL AND TRANSITIONAL BRASS ROSETTES

CLASSIC							
	#8 Rosette	Oval Rosette	Rectangular Rosette	Regular Rosette	Quincy Rosette	Watford Rosette	Wilshire Rosette
DESIGNER							
	Lancaster Rosette	Ribbon & Reed Rosette	Rope Rosette				

TRADITIONAL AND TRANSITIONAL BRASS SIDEPLATES

Belmont Sideplate	Colonial Sideplate	Delaware Sideplate	Quincy Sideplate	Rope Sideplate	Victoria Sideplate	Wilshire Sideplate

		US3 Lifetime	US4	US7	US10B	US14 Lifetime	US15	US15A	US19	US26	US3NL
Classic Brass Levers	Cortina Lever (C)	•	•	•	•	•	•	•	•	•	•
	Manning Lever (MNG)	•	•	•	•	•	•	•	•	•	•
	Merrimack Lever (ME)	•	•	•	•	•	•	•	•	•	•
	Milano Lever (M)	•	•	•	•	•	•	•	•	•	•
	Turino Lever (T)	•	•	•	•	•	•	•	•	•	•
Designer Brass Levers	Coventry Lever (CV)	•		•	•		•	•		•	•
	Elan Lever (EN)	•		•	•		•	•		•	•
	Ribbon & Reed Lever (RBL)	•		•	•		•	•		•	•
	Rope Lever (RL)	•		•	•		•	•		•	•
	Rustic Lever (R)	•		•	•		•	•		•	•
	Santa Fe Lever (SF)	•		•	•		•	•		•	•
Wembley Lever (WM)	•		•	•		•	•		•	•	
Classic Brass Knobs	Egg Knob (E)	•	•	•	•	•	•	•	•	•	•
	Melon Knob (MN)	•	•	•	•	•	•	•	•	•	•
	Norwich Knob (NW)	•	•	•	•	•	•	•	•	•	•
	Providence Knob (P)	•	•	•	•	•	•	•	•	•	•
	Waverly Knob (W)	•	•	•	•	•	•	•	•	•	•
Designer Brass Knobs	Belmont Knob (BT)	•		•	•		•	•		•	•
	Lancaster Knob (LN)	•		•	•		•	•		•	•
	Ribbon & Reed Knob (RBK)	•		•	•		•	•		•	•
	Rope Knob (RK)	•		•	•		•	•		•	•
	Victoria Knob (V)	•		•	•		•	•		•	•
Classic Brass Rosettes	#8 Rosette	•	•	•	•	•	•	•	•	•	•
	Oval Rosette	•	•	•	•	•	•	•	•	•	•
	Rectangular Rosette	•	•	•	•	•	•	•	•	•	•
	Regular Rosette	•	•	•	•	•	•	•	•	•	•
	Quincy Rosette	•	•	•	•	•	•	•	•	•	•
	Watford Rosette	•	•	•	•	•	•	•	•	•	•
	Wilshire Rosette	•	•	•	•	•	•	•	•	•	•
Designer Brass Rosettes	Lancaster Rosette	•		•	•		•	•		•	•
	Ribbon & Reed Rosette	•		•	•		•	•		•	•
	Rope Rosette	•		•	•		•	•		•	•
Brass Sideplates	Belmont Sideplate	•		•	•		•				•
	Colonial Sideplate	•		•	•		•	•	•	•	•
	Delaware Sideplate	•		•	•		•	•	•	•	•
	Quincy Sideplate	•		•	•		•	•	•	•	•
	Rope Sideplate	•		•	•		•				•
	Victoria Sideplate	•		•	•		•				•
	Wilshire Sideplate	•	•	•	•	•	•	•	•	•	•

PORCELAIN



Ebony Knob
(EB)



Ice White Knob
(IW)



Porcelain
Rosette

ARTS & CRAFTS



Arts & Crafts Lever
(AC)



Hammered Lever
(HM)



Hammered Egg Knob
(HE)



Arts & Crafts
Rectangular Rosette



Hammered
Rosette

TRADITIONAL AND TRANSITIONAL BRASS ROSETTES

CLASSIC



#8
Rosette



Oval
Rosette



Rectangular
Rosette



Regular
Rosette



Quincy
Rosette



Watford
Rosette



Wilshire
Rosette

DESIGNER



Lancaster
Rosette



Ribbon & Reed
Rosette



Rope
Rosette

TRADITIONAL AND TRANSITIONAL BRASS SIDEPLATES



Belmont
Sideplate



Colonial
Sideplate



Delaware
Sideplate



Quincy
Sideplate



Rope
Sideplate



Victoria
Sideplate



Wilshire
Sideplate

		US3 Lifetime	US4	US7	US10B	US14 Lifetime	US15	US15A	US19	US26	US3NL
Porcelain Knobs & Rosette	Ebony Porcelain Knob (EB)	•	•	•	•	•	•	•	•	•	•
	Ice White Porcelain Knob (IW)	•	•	•	•	•	•	•	•	•	•
	Porcelain Rosette	•		•	•		•	•	•	•	
Arts & Crafts Levers, Knob & Rosettes	Arts & Crafts Lever (AC)				•		•		•		•
	Hammered Lever (HM)				•		•		•		•
	Hammered Egg Knob (HE)		•	•	•	•	•		•	•	•
	Arts & Crafts Rectangular Rosette				•		•		•		•
	Hammered Rosette				•		•		•		•
Classic Brass Rosettes	#8 Rosette	•	•	•	•	•	•	•	•	•	•
	Oval Rosette	•	•	•	•	•	•	•	•	•	•
	Rectangular Rosette	•	•	•	•	•	•	•	•	•	•
	Regular Rosette	•	•	•	•	•	•	•	•	•	•
	Quincy Rosette	•	•	•	•	•	•	•	•	•	•
	Watford Rosette	•	•	•	•	•	•	•	•	•	•
	Wilshire Rosette	•	•	•	•	•	•	•	•	•	•
Designer Brass Rosettes	Lancaster Rosette	•		•	•		•	•		•	•
	Ribbon & Reed Rosette	•		•	•		•	•		•	•
	Rope Rosette	•		•	•		•	•		•	•
Brass Sideplates	Belmont Sideplate	•		•	•		•				•
	Colonial Sideplate	•		•	•		•	•	•	•	•
	Delaware Sideplate	•		•	•		•	•	•	•	•
	Quincy Sideplate	•		•	•		•	•	•	•	•
	Rope Sideplate	•		•	•		•				•
	Victoria Sideplate	•		•	•		•				•
	Wilshire Sideplate	•	•	•	•	•	•	•	•	•	•

GLASS KNOBS



Astoria Glass Knob
(AS)



Bristol Glass Knob
(BL)



Diamond Glass Knob
(CK)



Georgetown Glass Knob
(GT)



Hampton Glass Knob
(HT)



Lowell Glass Knob
(LW)



Modern Disc Glass Knob
(MDC)



Modern Square Glass Knob
(MSC)



Old Town Glass Knob
(OT)



Providence Glass Knob
(PC)



Windsor Glass Knob
(WS)

TRADITIONAL AND TRANSITIONAL BRASS ROSETTES



#8
Rosette



Oval
Rosette



Rectangular
Rosette



Regular
Rosette



Quincy
Rosette



Watford
Rosette



Wilshire
Rosette



Lancaster
Rosette



Ribbon & Reed
Rosette



Rope
Rosette

MODERN BRASS ROSETTES



Disk
Rosette



Modern Rectangular
Rosette



Modern
Rosette



Neos
Rosette



Square
Rosette



Urban Modern
Rosette

SANDCAST BRONZE ROSETTES



#1
Rosette



#2
Rosette



#3
Rosette



#4
Rosette



#6
Rosette

		US3 Lifetime	US4	US7	US10B	US14 Lifetime	US15	US15A	US19	US26	US3NL	FB	MB	TWB
Glass Knobs	Astoria Glass Knob (AS)	•	•	•	•	•	•	•	•	•	•	•	•	•
	Bristol Glass Knob (BL)	•	•	•	•	•	•	•	•	•	•	•	•	•
	Diamond Glass Knob (CK)	•	•	•	•	•	•	•	•	•	•	•	•	•
	Georgetown Glass Knob (GT)	•	•	•	•	•	•	•	•	•	•	•	•	•
	Hampton Glass Knob (HT)	•	•	•	•	•	•	•	•	•	•	•	•	•
	Lowell Glass Knob (LW)	•	•	•	•	•	•	•	•	•	•	•	•	•
	Modern Disc Glass Knob (MDC)	•	•	•	•	•	•	•	•	•	•	•	•	•
	Modern Square Glass Knob (MSC)	•	•	•	•	•	•	•	•	•	•	•	•	•
	Old Town Glass Knob (OT)	•	•	•	•	•	•	•	•	•	•	•	•	•
	Providence Glass Knob (PC)	•	•	•	•	•	•	•	•	•	•	•	•	•
	Windsor Glass Knob (WS)	•	•	•	•	•	•	•	•	•	•	•	•	•
Classic Brass Rosettes	#8 Rosette	•	•	•	•	•	•	•	•	•	•			
	Oval Rosette	•	•	•	•	•	•	•	•	•	•			
	Rectangular Rosette	•	•	•	•	•	•	•	•	•	•			
	Regular Rosette	•	•	•	•	•	•	•	•	•	•			
	Quincy Rosette	•	•	•	•	•	•	•	•	•	•			
	Watford Rosette	•	•	•	•	•	•	•	•	•	•			
	Wilshire Rosette	•	•	•	•	•	•	•	•	•	•			
Designer Brass Rosettes	Lancaster Rosette	•		•	•		•	•		•	•			
	Ribbon & Reed Rosette	•		•	•		•	•		•	•			
	Rope Rosette	•		•	•		•	•		•	•			
Modern Brass Rosettes	Disk Rosette		•	•	•	•	•	•	•	•	•			
	Modern Rectangular Rosette		•	•	•	•	•		•	•	•			
	Modern Rosette		•	•	•	•	•		•	•	•			
	Neos Rosette		•	•	•	•	•		•	•	•			
	Square Rosette		•	•	•	•	•	•	•	•	•			
	Urban Modern Rosette		•	•	•	•	•	•	•	•	•			
Sandcast Bronze Rosettes	#1 Rosette											•	•	•
	#2 Rosette											•	•	•
	#3 Rosette											•	•	•
	#4 Rosette											•	•	•
	#6 Rosette											•	•	•

SANDCAST BRONZE LEVERS, KNOBS & ROSETTES



Aurora Lever
(AR)



Bryce Lever
(BR)



Cimarron Lever
(CR)



Cody Lever
(CD)



Durango Lever
(D)



Lariat Lever
(LR)



Mariposa Lever
(MA)



Montrose Lever
(MT)



Teton Lever
(TT)



Yuma Lever
(YM)



Butte Knob
(BU)



Egg Knob
(BZEG)



Round Knob
(BZRN)



Winchester Knob
(WC)



#1
Rosette



#2
Rosette



#3
Rosette



#4
Rosette



#6
Rosette

TUSCANY BRONZE LEVERS, KNOBS & ROSETTES



Medici Lever
(MDI)



Napoli Lever
(NA)



Octagon Lever
(OCL)



Padua Lever
(PD)



Octagon Knob
(OCK)



Parma Knob
(PA)



Petal Knob
(PT)



#11
Rosette



#12
Rosette



#14
Rosette



#15
Rosette

		FB	MB	TWB
Sandcast Bronze Levers	Aurora Lever (AR)	●	●	●
	Bryce Lever (BR)	●	●	●
	Cimarron Lever (CR)	●	●	●
	Cody Lever (CD)	●	●	●
	Durango Lever (D)	●	●	●
	Lariat Lever (LR)	●	●	●
	Mariposa Lever (MA)	●	●	●
	Montrose Lever (MT)	●	●	●
	Teton Lever (TT)	●	●	●
	Yuma Lever (YM)	●	●	●
Sandcast Bronze Knobs	Butte Knob (BU)	●	●	●
	Egg Knob (BZEG)	●	●	●
	Round Knob (BZRN)	●	●	●
	Winchester Knob (WC)	●	●	●
Sandcast Bronze Rosettes	#1 Rosette	●	●	●
	#2 Rosette	●	●	●
	#3 Rosette	●	●	●
	#4 Rosette	●	●	●
	#6 Rosette	●	●	●
			FB	MB
Tuscany Bronze Levers	Medici Lever (MDI)		●	●
	Napoli Lever (NA)		●	●
	Octagon Lever (OCL)		●	●
	Padua Lever (PD)		●	●
Tuscany Bronze Knobs	Octagon Knob (OCK)		●	●
	Parma Knob (PA)		●	●
	Petal Knob (PT)		●	●
Tuscany Bronze Rosettes	#11 Rosette		●	●
	#12 Rosette		●	●
	#14 Rosette		●	●
	#15 Rosette		●	●

WROUGHT STEEL LEVERS, KNOBS & ROSETTES



Lafayette Lever
(L)



Normandy Lever
(N)



San Carlos Lever
(SC)



Jamestown Knob
(J)



Savannah Knob
(SV)



#1
Rosette



#2
Rosette



#3
Rosette

	FBS	SWS	
Wrought Steel Levers	Lafayette Lever (L)	•	•
	Normandy Lever (N)	•	•
	San Carlos Lever (SC)	•	•
Wrought Steel Knobs	Jamestown Knob (J)	•	•
	Savannah Knob (SV)	•	•
Wrought Steel Rosettes	#1 Rosette	•	•
	#2 Rosette	•	•
	#3 Rosette	•	•

EMPOWERED™ 2

Ultimate smart convenience — at your fingertips.

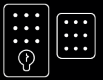
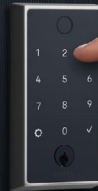

Keyed + Key-Free
Options



Biometric
Fingerprint
Access



Works with the
Yale Access App*

Works with the Yale Access App*

The easy-to-use Yale Access App offers trusted everyday convenience and security for your entire home.

- Share permanent, scheduled or temporary access with the people you trust.
- Manage all of your EMTEK, Yale, or August Wi-Fi and Bluetooth products from one app location.

Features available with Wi-Fi module:

- View a 24/7 activity feed and receive real-time notifications, so you know who had access and when.
- Know that your home and belongings are secured from anywhere.

*App requires iOS or Android smartphones for installation, guest management and remote access. For use in US and Canada only.



Wi-Fi module allows your lock to communicate with the Yale Access app.

Move Over Keys! Say Hello to the Fingerprint Lock

Meet the EMTEK EMPOWERED™ 2 door lock. Our locks are now even smarter and more convenient with biometric capabilities built-in. It's time for your key to become nothing more than a back-up.



Your fingerprint. The key you'll never lose.

Locking & unlocking your door is now even more convenient using just your fingerprint.

99% Fingerprint Accuracy **<0.5** sec Recognition Time

With a 99% accuracy and <0.5 seconds recognition time, your fingerprint is the fastest and most secure way to unlock your home.

Backlit Keypad

Capacitive touchscreen keypad wakes with a touch and has numbers that won't wear off.

Weather Protection

Rubber gasket increases protection against outdoor environments.

Motorized Operation

Quiet motor with tapered deadbolt that accommodates for misaligned doors.

Smart Lock Upgrade

Seamlessly upgrade any EMTEK brass tubular entry set, sideplate, or deadbolt into a smart-enabled lock.



Key-Free

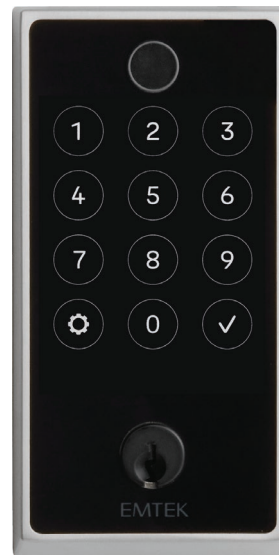

Keyed



Smart Lock Upgrade

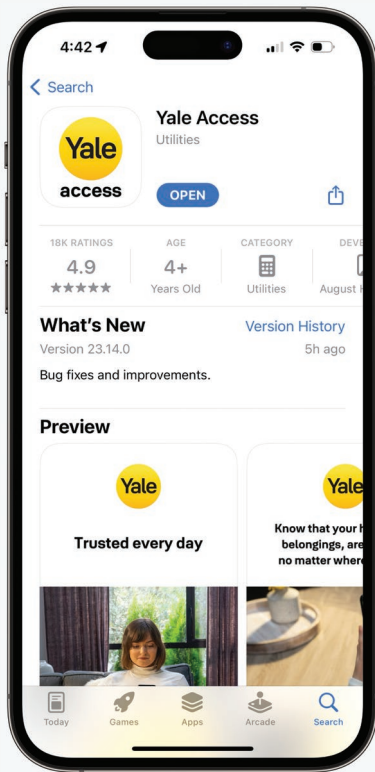

Yale Access App is available on



*App requires iOS or Android smartphones for installation, guest management and remote access. For use in US and Canada only.



Unlock your way

Key-free access with keypad, Yale Access app on your smartphone, Auto-Unlock (optional) or with a simple key.



Expecting company?

No more hidden keys. Send custom entry codes to your loved ones and service people.

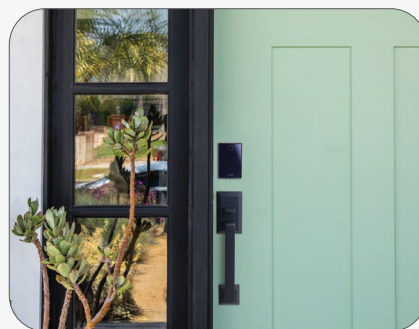

Don't worry, it's locked

With Auto-Lock, you don't need to remember to lock the door.

Still the Smartest Lock Ever - Now, with Even More to Offer

Keep all the features you love from the original EMPOWERED™, like auto-lock with DoorSense™ technology, shared guest access with custom entry codes, and more.

Plus, get remote access from anywhere in the world when you upgrade to Wi-Fi.

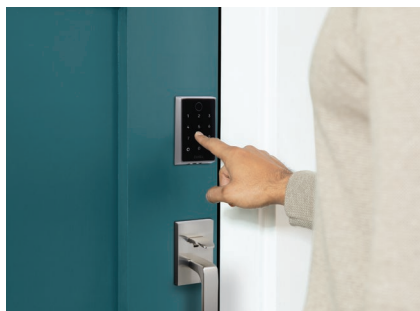
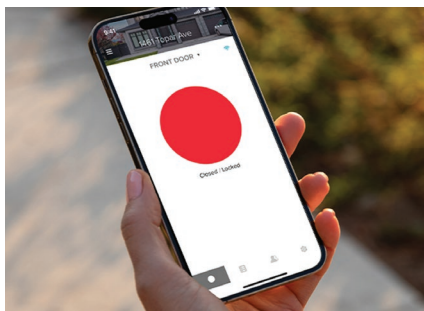

Auto-Unlock

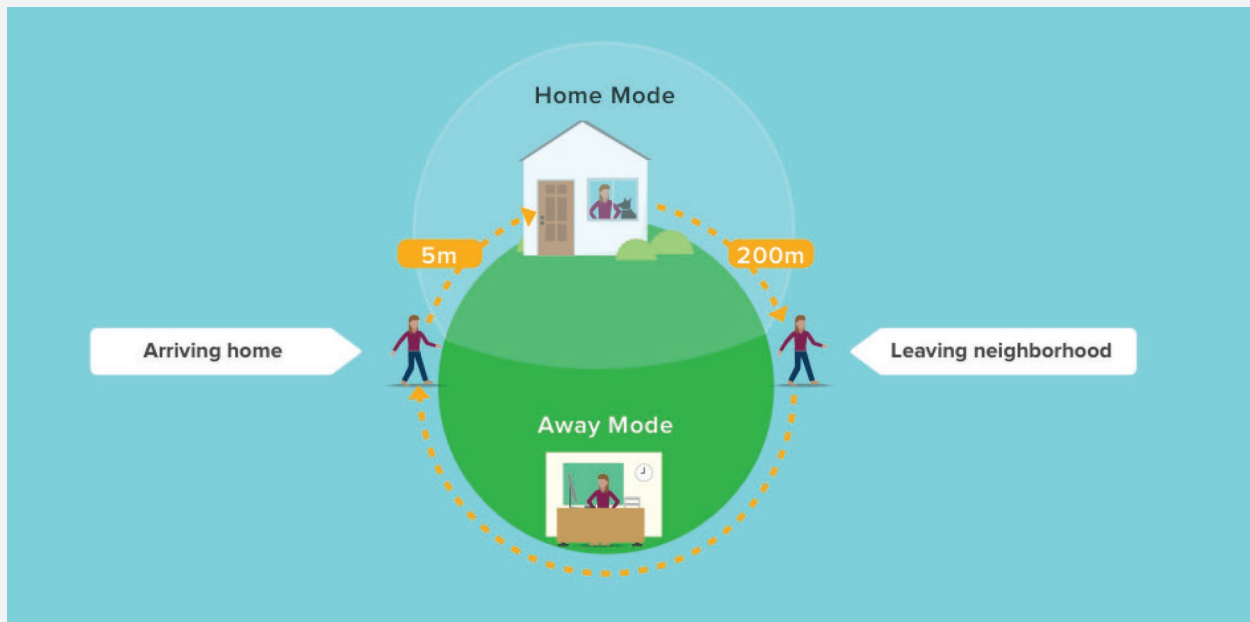

Auto-Unlock provides added convenience when you arrive home and relies on your phone's Bluetooth, Wi-Fi and GPS to know if you're home or away.

Yale Access uses two modes to enable Auto-Unlock to function: **Home Mode** and **Away Mode**. These modes indicate where Auto-Unlock thinks you are: at home or away from home.

When you are at home (in **Home Mode**), Auto-Unlock is not actively doing anything. It is waiting until you leave home.

When you approach your door, Auto-Unlock will unlock your door via Bluetooth. This means Auto-Unlock cannot operate your lock when you are away from home.

You are considered away from home when you leave your immediate neighborhood, which is about 200 meters, or a couple city blocks. It is only active when you return to your home area.

Works With

EMPowered™ 2 smart locks work in harmony with some of your favorite smart home brands to make life more simple and secure.

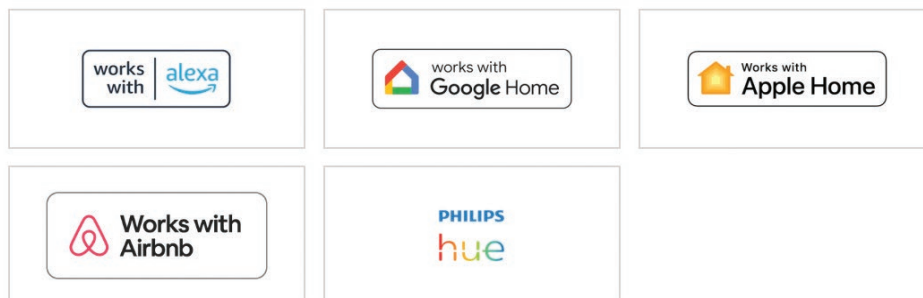

All partner integrations work with Wi-Fi smart lock models. Bluetooth lock models only work with Apple Home and exclude other partner integrations.

**EMPowered™ 2
Touch Key-Free
Deadbolt**



**EMPowered™ 2
Touch Keyed
Deadbolt**



**EMPowered™ 2
Touch Key-Free
Entry Set**



**EMPowered™ 2
Touch Keyed
Entry Set**



Available with or without Wi-Fi

**EMPowered™ 2
Smart Lock Upgrade
Entry Set**



**EMPowered™ 2
Smart Lock Upgrade
Deadbolt**



**EMPowered™ 2
Smart Lock Upgrade
Sideplate**



Available with Wi-Fi

EMPowered™ 2 Touch Key-Free Entry Set with Hercules Smooth Grip



EMPowered™ 2 Touch Keyed Entry Set with Hercules Knurled Grip



EMPOWERED™ 2 TOUCH ENTRY SET WITH HERCULES SMOOTH GRIP	Product Code	Knob or Lever Style for Inside Trim	Finish	List Price
Key-Free, Bluetooth	EMP20207	See Pages 10-23 for Brass Knob & Lever Options.	Satin Brass (US4) Oil Rubbed Bronze (US10B) Polished Nickel - Lifetime (US14) Satin Nickel (US15) Flat Black (US19) Polished Chrome (US26) Unlacquered Brass (US3NL)	\$1057
Key-Free, Bluetooth & Wi-Fi*	EMP21217			\$1173
Keyed, Bluetooth	EMP22227			\$1057
Keyed, Bluetooth & Wi-Fi*	EMP23237			\$1173
EMPOWERED™ 2 TOUCH ENTRY SET WITH HERCULES KNURLED GRIP	Product Code			List Price
Key-Free, Bluetooth	EMP20208			\$1057
Key-Free, Bluetooth & Wi-Fi*	EMP21218			\$1173
Keyed, Bluetooth	EMP22228			\$1057
Keyed, Bluetooth & Wi-Fi*	EMP23238	\$1173		

*Includes Yale Access Module and DoorSense™. For use in the US and Canada only, see pages 28-33 for details.

- **Handing Required if Lever Used on Inside Trim. Specify Exterior or Interior for Split Finish.**
- Standard door prep 2 7/8" bore. Fits standard door thickness of 1 3/4". Specify if thicker up to 2 1/4".
- Complete set includes both 2 3/8" and 2 3/4" latches, strike plates and four (4) AA batteries.
- EMPowered™ 2 Deadbolt only available with square corner latch face plate.
- EMTEK's standard mechanical and finish warranties apply, along with a two (2) year warranty on electronic components.

Weiser® (WR5) Keyway

- Specify by adding "W" to the beginning of product code.
- No upcharge for cylinder substitution.
- Can be keyed into existing Weiser® system.

EMPOWERED™ 2 Touch Key-Free Entry Set with Baden Grip



EMPOWERED™ 2 Touch Keyed Entry Set with Ares Grip



EMPOWERED™ 2 TOUCH ENTRY SET WITH BADEN GRIP		Product Code	Knob or Lever Style for Inside Trim	Finish	List Price	
Key-Free, Bluetooth	EMP20203	See Pages 10-23 for Brass Knob & Lever Options.		Satin Brass (US4) Oil Rubbed Bronze (US10B) Polished Nickel - Lifetime (US14) Satin Nickel (US15) Flat Black (US19) Polished Chrome (US26) Unlacquered Brass (US3NL)	\$1057	
Key-Free, Bluetooth & Wi-Fi*	EMP21213				\$1173	
Keyed, Bluetooth	EMP22223				\$1057	
Keyed, Bluetooth & Wi-Fi*	EMP23233				\$1173	
EMPOWERED™ 2 TOUCH ENTRY SET WITH ARES GRIP					Product Code	List Price
Key-Free, Bluetooth	EMP20204				\$1057	
Key-Free, Bluetooth & Wi-Fi*	EMP21214				\$1173	
Keyed, Bluetooth	EMP22224				\$1057	
Keyed, Bluetooth & Wi-Fi*	EMP23234	\$1173				

*Includes Yale Access Module and DoorSense™. For use in the US and Canada only, see pages 28-33 for details.

• Handing Required if Lever Used on Inside Trim. Specify Exterior or Interior for Split Finish.

- Standard door prep 2 1/8" bore. Fits standard door thickness of 1 3/4". Specify if thicker up to 2 1/4".
- Complete set includes both 2 3/8" and 2 3/4" latches, strike plates and four (4) AA batteries.
- EMPOWERED™ 2 Deadbolt only available with square corner latch face plate.
- EMTEK's standard mechanical and finish warranties apply, along with a two (2) year warranty on electronic components.

Weiser® (WR5) Keyway

- Specify by adding "W" to the beginning of product code.
- No upcharge for cylinder substitution.
- Can be keyed into existing Weiser® system.

To order: (W) Product Code + Knob/Lever Style + Handing + Finish + Add Door Thickness to Comments

EMPowered™ 2 Touch Key-Free Entry Set with Franklin Grip



EMPowered™ 2 Touch Keyed Entry Set with Hamden Grip



EMPOWERED™ 2 TOUCH ENTRY SET WITH FRANKLIN GRIP		Product Code	Knob or Lever Style for Inside Trim	Finish	List Price	
Key-Free, Bluetooth	EMP20205	See Pages 10-23 for Brass Knob & Lever Options.	Satin Brass (US4) Oil Rubbed Bronze (US10B) Polished Nickel - Lifetime (US14) Satin Nickel (US15) Flat Black (US19) Polished Chrome (US26) Unlacquered Brass (US3NL)	\$1057		
Key-Free, Bluetooth & Wi-Fi*	EMP21215			\$1173		
Keyed, Bluetooth	EMP22225			\$1057		
Keyed, Bluetooth & Wi-Fi*	EMP23235			\$1173		
EMPOWERED™ 2 TOUCH ENTRY SET WITH HAMDEN GRIP				Product Code		List Price
Key-Free, Bluetooth	EMP20206			\$1057		
Key-Free, Bluetooth & Wi-Fi*	EMP21216			\$1173		
Keyed, Bluetooth	EMP22226			\$1057		
Keyed, Bluetooth & Wi-Fi*	EMP23236	\$1173				

*Includes Yale Access Module and DoorSense™. For use in the US and Canada only, see pages 28-33 for details.

- **Handing Required if Lever Used on Inside Trim. Specify Exterior or Interior for Split Finish.**
- Standard door prep 2 3/8" bore. Fits standard door thickness of 1 3/4". Specify if thicker up to 2 1/4".
- Complete set includes both 2 3/8" and 2 3/4" latches, strike plates and four (4) AA batteries.
- EMPowered™ 2 Deadbolt only available with square corner latch face plate.
- EMTEK's standard mechanical and finish warranties apply, along with a two (2) year warranty on electronic components.

Weiser® (WR5) Keyway

- Specify by adding "W" to the beginning of product code.
- No upcharge for cylinder substitution.
- Can be keyed into existing Weiser® system.

EMPowered™ 2 Touch Key-Free Deadbolt



EMPowered™ 2 Touch Keyed Deadbolt



EMPOWERED™ 2 TOUCH DEADBOLT	Product Code	Finish	List Price
Key-Free, Bluetooth	EMP20201	Satin Brass (US4) Oil Rubbed Bronze (US10B)	\$652
Key-Free, Bluetooth & Wi-Fi*	EMP21211	Polished Nickel - Lifetime (US14) Satin Nickel (US15) Flat Black (US19) Polished Chrome (US26) Unlacquered Brass (US3NL)	\$770
EMPOWERED™ 2 TOUCH DEADBOLT	Product Code		List Price
Keyed, Bluetooth	EMP22221		\$652
Keyed, Bluetooth & Wi-Fi*	EMP23231		\$770

*Includes Yale Access Module and DoorSense™. For use in the US and Canada only, see pages 28-33 for details.

• Handing Required if Lever Used on Inside Trim. Specify Exterior or Interior for Split Finish.

- Standard door prep 2 1/8" bore. Fits standard door thickness of 1 3/4". Specify if thicker up to 2 1/4".
- Complete set includes both 2 3/8" and 2 3/4" latches, strike plates and four (4) AA batteries.
- EMPOWERED™ 2 Deadbolt only available with square corner latch face plate.
- EMTEK's standard mechanical and finish warranties apply, along with a two (2) year warranty on electronic components.

Weiser® (WR5) Keyway

- Specify by adding "W" to the beginning of product code.
- No upcharge for cylinder substitution.
- Can be keyed into existing Weiser® system.

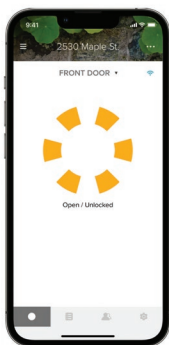

Have an EMPOWERED™ 2 Lock without Wi-Fi?

Upgrade any EMPOWERED™ 2 Lock with Bluetooth® by adding the new Yale Wi-Fi Module to get even more smart features you'll love.

	Product Code	List Price
Yale Wi-Fi Module	MODULE-WIFI-EMP2-YA	\$118
Yale Wi-Fi Bridge	BRIDGE-WIFI-EMP2-YA	\$118

ELECTRONIC LOCKSETS - KEYPAD ENTRY SETS

EMTouch™ Electronic
Keypad Entry SetEMTouch™ Classic Style
Electronic Keypad Entry Set

EMTOUCH™ ELECTRONIC KEYPAD ENTRY SET	Product Code	Knob or Lever Style for Inside Trim	Finish	List Price
Single Cylinder	E4827	See Pages 10-23 for Brass Knob & Lever Options.	Satin Brass (US4) Oil Rubbed Bronze (US10B) Polished Nickel - Lifetime (US14) Satin Nickel (US15) Flat Black (US19) Polished Chrome (US26)	\$868
Dummy	E4027		\$868	

EMTOUCH™ CLASSIC STYLE ELECTRONIC KEYPAD ENTRY SET	Product Code	Knob or Lever Style for Inside Trim	Finish	List Price
Single Cylinder	E4410	See Pages 10-23 for Brass Knob & Lever Options.	Polished Brass - Lifetime (US3) Oil Rubbed Bronze (US10B) Satin Nickel (US15)	\$868
Dummy	E4010		\$868	

Product Features for EMTEK Electronic Keypad Locksets:

- Factory programmed with 2 unique, 4-digit secure user codes for use right out of the box.
- Can be programmed with up to 20 user codes of your choice.
- EMTEK's standard mechanical and finish warranties apply, along with a two (2) year warranty on electronic components.

EMTouch™ and all EMTEK Keypad Locksets are covered by the following patents:

Canadian patents	U.S. patents
2,698,041	8,176,761
2,789,278	8,141,400
2,789,280	

• **Handing Required if Lever Used on Inside**

- Fits standard door thickness of 1¾". Specify if thicker.
- Standard door prep 2½" bore. Standard latch is for 2¾" backset. Specify 2¾" backset if required.
- Complete set includes latch, strike plate and a 9-volt battery.

• **Weiser® (WR5) Keyway**

- Specify by adding "W" to the beginning of product code.
- No upcharge for cylinder substitution.
- Can be keyed into existing Weiser® system.

Modern Style Electronic Keypad Entry Set



Sandcast Bronze Style Electronic Keypad Entry Set



MODERN STYLE ELECTRONIC KEYPAD ENTRY SET	Product Code	Knob or Lever Style for Inside Trim	Finish	List Price
Single Cylinder	E4817	See Pages 10-23 for Brass Knob & Lever Options.	Oil Rubbed Bronze (US10B) Satin Nickel (US15)	\$812
Dummy	E4017		Flat Black (US19) Polished Chrome (US26)	\$812

SANDCAST BRONZE STYLE ELECTRONIC KEYPAD ENTRY SET	Product Code	Knob or Lever Style for Inside Trim	Finish	List Price
Single Cylinder	E451211	See Pages 24-25 for Sandcast Bronze Knob & Lever Options.	Flat Black Bronze (FB) Medium Bronze (MB)	\$1040
Dummy	E401211			\$1040

Product Features for EMTEK Electronic Keypad Locksets:

- Factory programmed with 2 unique, 4-digit secure user codes for use right out of the box.
- Can be programmed with up to 20 user codes of your choice.
- EMTEK's standard mechanical and finish warranties apply, along with a two (2) year warranty on electronic components.

EMTouch™ and all EMTEK Keypad Locksets are covered by the following patents:

Canadian patents	U.S. patents
2,698,041	8,176,761
2,789,278	8,141,400
2,789,280	

- **Handing Required if Lever Used on Inside**
- Fits standard door thickness of 1¾". Specify if thicker.
- Standard door prep 2½" bore. Standard latch is for 2¾" backset. Specify 2¾" backset if required.
- Complete set includes latch, strike plate and a 9-volt battery.

- **Weiser® (WR5) Keyway**
- Specify by adding "W" to the beginning of product code.
- No upcharge for cylinder substitution.
- Can be keyed into existing Weiser® system.

To order: **(W) Product Code + Knob/Lever Style + Handing + Finish + Add Door Thickness to Comments**



EMTOUCH™	Product Code	Finish	List Price
Electronic Keypad Deadbolt	E3020	Satin Brass (US4) Oil Rubbed Bronze (US10B) Polished Nickel - Lifetime (US14) Satin Nickel (US15) Flat Black (US19) Polished Chrome (US26)	\$473

* To order an adaptor for thin door (1 3/8" - 1 3/4"), add product code **KEYDBEXT** and list price \$25 Available in Flat Black (US19) only.



EMTOUCH™ CLASSIC	Product Code	Finish	List Price
Electronic Keypad Deadbolt	E3002	Polished Brass - Lifetime (US3) Oil Rubbed Bronze (US10B) Satin Nickel (US15)	\$473

* To order an adaptor for thin door (1 3/8" - 1 3/4"), add product code **KEYDBEXT** and list price \$25 Available in Flat Black (US19) only.



MODERN	Product Code	Finish	List Price
Electronic Keypad Deadbolt	E1020	Oil Rubbed Bronze (US10B) Satin Nickel (US15) Flat Black (US19) Polished Chrome (US26)	\$421

* To order an adaptor for thin door (1 3/8" - 1 3/4"), add product code **KEYDBEXT** and list price \$25 Available in Flat Black (US19) only.



CLASSIC	Product Code	Finish	List Price
Electronic Keypad Deadbolt	E1000	Polished Brass - Lifetime (US3) Oil Rubbed Bronze (US10B) Satin Nickel (US15)	\$370

* To order an adaptor for thin door (1 3/8" - 1 3/4"), add product code **KEYDBEXT** and list price \$25 Available in Flat Black (US19) only.



SANDCAST BRONZE	Product Code	Finish	List Price
Electronic Keypad Deadbolt	E1001	Flat Black Bronze (FB) Medium Bronze (MB)	\$452

* Adaptor for thin door NOT available.

STANDARD WITH KEYPAD DEADBOLT LOCKSETS

- Schlage® C Keyway
- Standard Door Prep and Installation
- Solid Brass Cylinder, Housing, Collar and Rosette
- Hardened Steel Bolt
- Brass Trim Strike
- Heavy Gauge Steel Understrike

• Handing Not Required

- Fits standard door thickness of 1 3/4". Specify if thicker.
- Standard door prep 2 1/8" bore. Standard latch is for 2 3/8" backset. Specify 2 3/4" backset if required.
- Complete set includes latch, strike plate and a 9-volt battery.
- EMTEK's standard mechanical and finish warranties apply, along with a two (2) year warranty on electronic components.

Weiser® (WR5) Keyway

- Specify by adding "W" to the beginning of product code.
- No upcharge for cylinder substitution.
- Can be keyed into existing Weiser® system.



EMTOUCH™	Product Code	Lever Style	Finish	List Price
Keypad Leverset	E4020	See Pages 10-23 for Brass Lever Options.	Satin Brass (US4)	\$551
Keypad Leverset with Storeroom/Gate Function	E4220		Oil Rubbed Bronze (US10B) Polished Nickel - Lifetime (US14) Satin Nickel (US15) Flat Black (US19) Polished Chrome (US26)	

* To order an adaptor for thin door (1 3/8" - 1 1/2"), add product code **KEYLVREXT** and list price \$25 Available in Flat Black (US19) only.



EMTOUCH™ CLASSIC	Product Code	Lever Style	Finish	List Price
Keypad Leverset	E4002	See Pages 10-23 for Brass Lever Options.	Polished Brass - Lifetime (US3)	\$551
Keypad Leverset with Storeroom/Gate Function	E4202		Oil Rubbed Bronze (US10B) Satin Nickel (US15)	

* To order an adaptor for thin door (1 3/8" - 1 1/2"), add product code **KEYLVREXT** and list price \$25 Available in Flat Black (US19) only.



MODERN	Product Code	Lever Style	Finish	List Price
Keypad Leverset	E2020	See Pages 10-23 for Brass Lever Options.	Oil Rubbed Bronze (US10B)	\$497
Keypad Leverset with Storeroom/Gate Function	E2220		Satin Nickel (US15) Flat Black (US19) Polished Chrome (US26)	

* To order an adaptor for thin door (1 3/8" - 1 1/2"), add product code **KEYLVREXT** and list price \$25 Available in Flat Black (US19) only.



CLASSIC	Product Code	Lever Style	Finish	List Price
Keypad Leverset	E2000	See Pages 10-23 for Brass Lever Options.	Polished Brass - Lifetime (US3)	\$468
Keypad Leverset with Storeroom/Gate Function	E2200		Oil Rubbed Bronze (US10B) Satin Nickel (US15)	

* To order an adaptor for thin door (1 3/8" - 1 1/2"), add product code **KEYLVREXT** and list price \$25 Available in Flat Black (US19) only.



SANDCAST BRONZE	Product Code	Lever Style	Finish	List Price
Keypad Leverset	E2001	See Pages 24-25 for Sandcast Bronze Lever Options.	Flat Black Bronze (FB)	\$534
Keypad Leverset with Storeroom/Gate Function	E2201		Medium Bronze (MB)	

* Adaptor for thin door NOT available.



Passage Function in Locked Mode

- Outside lever always locked
- Entry by code or key only
- Inside lever always free



Passage Function in Passage Mode

- Outside lever always free
- Entry by operating lever, no code or key require
- Inside lever always free



Storeroom Function

- Outside lever always locked
- Entry by code or key only
- Inside lever always free

• Handing Required For Leversets

- Fits standard door thickness of 1 3/4". Specify if thicker.
- Standard door prep 2 1/8" bore. Standard latch is for 2 3/4" backset. Specify 2 3/4" backset if required.
- Complete set includes latch, strike plate and a 9-volt battery.
- EMTEK's standard mechanical and finish warranties apply, along with a two (2) year warranty on electronic components.

Weiser® (WR5) Keyway

- Specify by adding "W" to the beginning of product code.
- No upcharge for cylinder substitution.
- Can be keyed into existing Weiser® system.

To order: **(W) Product Code + Lever Style + Handing + Finish + Add Door Thickness to Comments**

ANSI F20 UL LISTED HEAVY DUTY LOCK BODY

ALWAYS LOCKED ON THE OUTSIDE

ANSI F13 UL LISTED HEAVY DUTY LOCK BODY

OPERATES AS A STANDARD KEYED LOCK

F20 Mortise Lock Box



F13 Mortise Lock Box

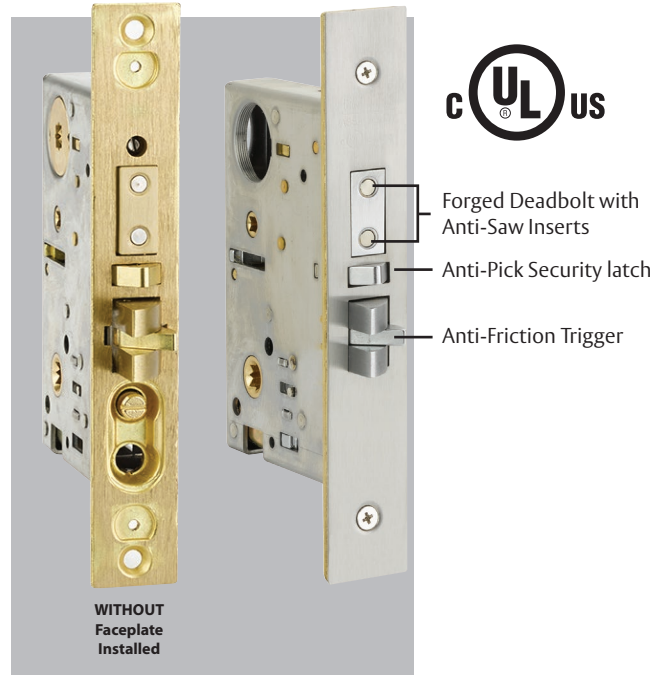

F20 has a mechanism to temporarily override the outside lock that can be activated by pressing the release button. To cancel, use the stop button or project the deadbolt

HOW TO ORDER

Add **FUNCTION** to the Product Code, Backset, Lever/Knob, Handing and Finish. For example:

F20 **3347** **50*** **HLO** **RH** **US10B**

Function Entry Set Backset Inside Lever Handing Finish

*50 = 2 1/2" Backset and 75 = 2 3/4" Backset

MORTISE LOCK FEATURES

- UL Listed Mortise Door Prep ANSI A115.1
- UL180 minute fire rating
- Heavy duty lock body
- Forged deadbolt latch with Anti-Saw inserts
- Anti-Friction latch trigger
- Deadlocking latch bolt
- Key outside operates both bolts
- Inside lever retracts latch and deadbolt simultaneously

**Hercules Smooth
Monolithic Mortise
ANSI F20**



**Hercules Smooth
Full Length Mortise
ANSI F13**



Order any brass knob or lever for the inside trim.

**ANSI F20
Function**

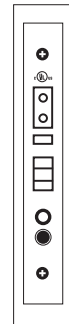

**ANSI F13
Function**



Hercules Smooth Monolithic Mortise		Product Code	Backset	Knob or Lever Style for Inside Trim	Handing	Finish	List Price
Entry Set	Specify F20 or F13 Function	3335	2½" or 2¾"	See Pages 10-23 for Brass Knob & Lever Options.	LH/RH	Satin Brass (US4) Oil Rubbed Bronze (US10B) Satin Nickel (US15) Flat Black (US19) Polished Chrome (US26) Unlacquered Brass (US3NL)*	\$1114
Dummy	N/A	3035	N/A				\$740
Hercules Smooth Full Length Mortise		Product Code	Backset				List Price
Entry Set	Specify F20 or F13 Function	3336	2½" or 2¾"				\$1214
Dummy	N/A	3036	N/A				\$843

- Handing is Required for ALL Mortise Locks
- Standard door thickness of 1¾". Specify if thicker.
- Locks for in-swing doors are standard. For out-swing doors, please specify.

*Unlacquered Brass (US3NL) finish available for a \$25 List Price upcharge per item.

To order: **Function + Product Code + Backset + Knob/Lever Style + Handing + Finish** + Add Door Thickness to Comments

**Hercules Knurled
Monolithic Mortise
ANSI F20**



**Hercules Knurled
Full Length Mortise
ANSI F13**



Order any brass knob or lever for the inside trim.

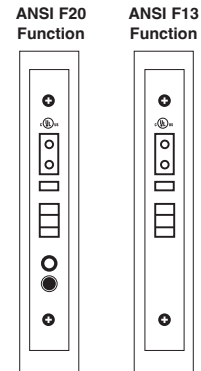

Hercules Knurled Monolithic Mortise		Product Code	Backset	Knob or Lever Style for Inside Trim	Handing	Finish	List Price
Entry Set	Specify F20 or F13 Function	3337	2½" or 2¾"	See Pages 10-23 for Brass Knob & Lever Options.	LH/RH	Satin Brass (US4) Oil Rubbed Bronze (US10B) Satin Nickel (US15) Flat Black (US19) Polished Chrome (US26) Unlacquered Brass (US3NL)*	\$1114
Dummy	N/A	3037	N/A				\$740
Hercules Knurled Full Length Mortise		Product Code	Backset				List Price
Entry Set	Specify F20 or F13 Function	3338	2½" or 2¾"				\$1214
Dummy	N/A	3038	N/A	\$843			

- Handing is Required for ALL Mortise Locks
- Standard door thickness of 1¾". Specify if thicker.
- Locks for in-swing doors are standard. For out-swing doors, please specify.

*Unlacquered Brass (US3NL) finish available for a \$25 List Price upcharge per item.

Mormont Mortise
ANSI F20



Lugano Mortise
ANSI F13



Order any brass knob or lever for the inside trim.

ANSI F20 Function ANSI F13 Function

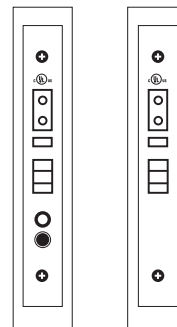

MORMONT MORTISE		Product Code	Backset	Knob or Lever Style for Inside Trim	Handing	Finish	List Price
Entry Set	Specify F20 or F13 Function	3347	2½" or 2¾"	See Pages 10-23 for Brass Knob & Lever Options.	LH/RH	Satin Brass (US4) Oil Rubbed Bronze (US10B) Satin Nickel (US15) Flat Black (US19) Polished Chrome (US26) Unlacquered Brass (US3NL)*	\$1114
Dummy	N/A	3047	N/A				\$740
LUGANO MORTISE		Product Code	Backset				List Price
Entry Set	Specify F20 or F13 Function	3348	2½" or 2¾"				\$1214
Dummy	N/A	3048	N/A				\$843

- Handing is Required for ALL Mortise Locks
- Standard door thickness of 1¾". Specify if thicker.
- Locks for in-swing doors are standard. For out-swing doors, please specify.

*Unlacquered Brass (US3NL) finish available for a \$25 List Price upcharge per item.

To order: **Function + Product Code + Backset + Knob/Lever Style + Handing + Finish** + Add Door Thickness to Comments

ENTRANCE HANDLESETS - BRASS MORTISE

**Brisbane Mortise
ANSI F20**



**Adelaide Mortise
ANSI F13**



Order any brass knob or lever for the inside trim.

**ANSI F20
Function**



**ANSI F13
Function**

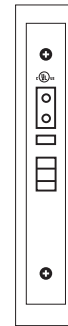

BRISBANE MORTISE		Product Code	Backset	Knob or Lever Style for Inside Trim	Handing	Finish	List Price
Entry Set	Specify F20 or F13 Function	3311	2½" or 2¾"	See Pages 10-23 for Brass Knob & Lever Options.	LH/RH	Satin Brass (US4) Oil Rubbed Bronze (US10B) Satin Nickel (US15) Flat Black (US19) Polished Chrome (US26) Unlacquered Brass (US3NL)*	\$1114
Dummy	N/A	3017	N/A				\$740
ADELAIDE MORTISE		Product Code	Backset				List Price
Entry Set	Specify F20 or F13 Function	3312	2½" or 2¾"				\$1214
Dummy	N/A	3018	N/A				\$843

- Handing is Required for ALL Mortise Locks
- Standard door thickness of 1¾". Specify if thicker.
- Locks for in-swing doors are standard. For out-swing doors, please specify.

*Unlacquered Brass (US3NL) finish available for a \$25 List Price upcharge per item.

Artemis Mortise
ANSI F20



Hera Mortise
ANSI F13



Order any brass knob or lever for the inside trim.

ANSI F20
Function



ANSI F13
Function



ARTEMIS MORTISE		Product Code	Backset	Knob or Lever Style for Inside Trim	Handing	Finish	List Price
Entry Set	Specify F20 or F13 Function	3344	2½" or 2¾"				See Pages 10-23 for Brass Knob & Lever Options.
Dummy	N/A	3044	N/A	\$740			
HERA MORTISE		Product Code	Backset				List Price
Entry Set	Specify F20 or F13 Function	3345	2½" or 2¾"				\$1214
Dummy	N/A	3045	N/A				\$843

- Handing is Required for ALL Mortise Locks
- Standard door thickness of 1¾". Specify if thicker.
- Locks for in-swing doors are standard. For out-swing doors, please specify.

*Unlacquered Brass (US3NL) finish available for a \$25 List Price upcharge per item.

To order: Function + Product Code + Backset + Knob/Lever Style + Handing + Finish + Add Door Thickness to Comments

**Manhattan Mortise
ANSI F20**



**Melrose Mortise
ANSI F13**



Order any brass knob or lever for the inside trim.

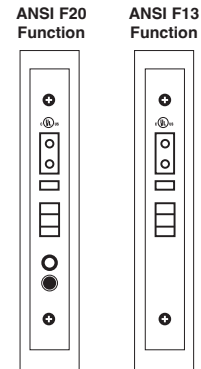

MANHATTAN MORTISE		Product Code	Backset	Knob or Lever Style for Inside Trim	Handing	Finish	List Price
Entry Set	Specify F20 or F13 Function	3306	2½" or 2¾"	See Pages 10-23 for Brass Knob & Lever Options.	LH/RH	Polished Brass - Lifetime (US3) French Antique (US7) Oil Rubbed Bronze (US10B) Satin Nickel (US15) Pewter (US15A) Flat Black (US19) Polished Chrome (US26) Unlacquered Brass (US3NL)*	\$1114
Dummy	N/A	3006	N/A				\$740
MELROSE MORTISE		Product Code	Backset				List Price
Entry Set	Specify F20 or F13 Function	3305	2½" or 2¾"				\$1214
Dummy	N/A	3005	N/A				\$843

- Handing is Required for ALL Mortise Locks
- Standard door thickness of 1¾". Specify if thicker.
- Locks for in-swing doors are standard. For out-swing doors, please specify.

*Unlacquered Brass (US3NL) finish available for a \$25 List Price upcharge per item.

**Harrison Mortise
ANSI F20**



**Middleton Mortise
ANSI F13**



Order any brass knob or lever for the inside trim.

**ANSI F20
Function**

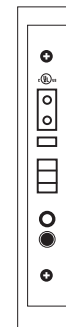

**ANSI F13
Function**



HARRISON MORTISE		Product Code	Backset	Knob or Lever Style for Inside Trim	Handing	Finish	List Price
Entry Set	Specify F20 or F13 Function	3351	2½" or 2¾"	See Pages 10-23 for Brass Knob & Lever Options.	LH/RH	Polished Brass - Lifetime (US3) French Antique (US7) Oil Rubbed Bronze (US10B) Satin Nickel (US15) Pewter (US15A) Flat Black (US19) Polished Chrome (US26) Unlacquered Brass (US3NL)*	\$1114
Dummy	N/A	3051	N/A				\$740
MIDDLETON MORTISE		Product Code	Backset				List Price
Entry Set	Specify F20 or F13 Function	3352	2½" or 2¾"	\$1214			
Dummy	N/A	3052	N/A	\$843			

- Handing is Required for ALL Mortise Locks
- Standard door thickness of 1¾". Specify if thicker.
- Locks for in-swing doors are standard. For out-swing doors, please specify.

*Unlacquered Brass (US3NL) finish available for a \$25 List Price upcharge per item.

To order: **Function + Product Code + Backset + Knob/Lever Style + Handing + Finish + Add Door Thickness to Comments**

**Transitional
Heritage Mortise
ANSI F20**



Order any brass knob or lever for the inside trim.

**Memphis Mortise
ANSI F13**



Order any brass knob or lever for the inside trim.

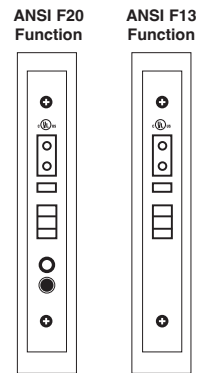

TRANSITIONAL HERITAGE MORTISE		Product Code	Backset	Knob or Lever Style for Inside Trim	Handing	Finish	List Price
Entry Set	Specify F20 or F13 Function	3339	2½" or 2¾"	See Pages 10-23 for Brass Knob & Lever Options.	LH/RH	Satin Brass (US4) Oil Rubbed Bronze (US10B) Satin Nickel (US15) Flat Black (US19) Polished Chrome (US26) Unlacquered Brass (US3NL)*	\$1114
Dummy	N/A	3039	N/A			Polished Brass - Lifetime (US3) French Antique (US7) Oil Rubbed Bronze (US10B) Satin Nickel (US15) Pewter (US15A) Flat Black (US19) Polished Chrome (US26) Unlacquered Brass (US3NL)*	\$740
MEMPHIS MORTISE		Product Code	Backset				List Price
Entry Set	Specify F20 or F13 Function	3302	2½" or 2¾"			Polished Brass - Lifetime (US3) French Antique (US7) Oil Rubbed Bronze (US10B) Satin Nickel (US15) Pewter (US15A) Flat Black (US19) Polished Chrome (US26) Unlacquered Brass (US3NL)*	\$1114
Dummy	N/A	3002	N/A			Polished Brass - Lifetime (US3) French Antique (US7) Oil Rubbed Bronze (US10B) Satin Nickel (US15) Pewter (US15A) Flat Black (US19) Polished Chrome (US26) Unlacquered Brass (US3NL)*	\$740

- Handing is Required for ALL Mortise Locks
- Standard door thickness of 1¾". Specify if thicker.
- Locks for in-swing doors are standard. For out-swing doors, please specify.

*Unlacquered Brass (US3NL) finish available for a \$25 List Price upcharge per item.

**Charleston Mortise
ANSI F20**



**Albany Mortise
ANSI F13**



Order any brass knob or lever for the inside trim.

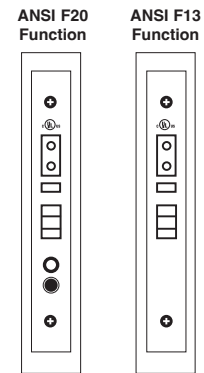

CHARLESTON MORTISE		Product Code	Backset	Knob or Lever Style for Inside Trim	Handing	Finish	List Price
Entry Set	Specify F20 or F13 Function	3343	2½" or 2¾"	See Pages 10-23 for Brass Knob & Lever Options.	LH/RH	Polished Brass - Lifetime (US3) French Antique (US7) Oil Rubbed Bronze (US10B) Satin Nickel (US15) Pewter (US15A) Flat Black (US19) Polished Chrome (US26) Unlacquered Brass (US3NL)*	\$1114
Dummy	N/A	3043	N/A				\$740
ALBANY MORTISE		Product Code	Backset				List Price
Entry Set	Specify F20 or F13 Function	3350	2½" or 2¾"				\$1214
Dummy	N/A	3050	N/A				\$843

- Handing is Required for ALL Mortise Locks
- Standard door thickness of 1¾". Specify if thicker.
- Locks for in-swing doors are standard. For out-swing doors, please specify.

*Unlacquered Brass (US3NL) finish available for a \$25 List Price upcharge per item.

To order: **Function + Product Code + Backset + Knob/Lever Style + Handing + Finish** + Add Door Thickness to Comments

**Regency Mortise
ANSI F20**



**Versailles Mortise
ANSI F13**



Order any brass knob or lever for the inside trim.

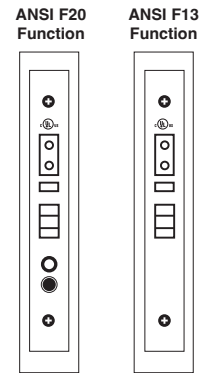

REGENCY MORTISE		Product Code	Backset	Knob or Lever Style for Inside Trim	Handing	Finish	List Price
Entry Set	Specify F20 or F13 Function	3307	2½" or 2¾"	See Pages 10-23 for Brass Knob & Lever Options.	LH/RH	Polished Brass - Lifetime (US3) French Antique (US7) Oil Rubbed Bronze (US10B) Satin Nickel (US15) Pewter (US15A) Polished Chrome (US26) Unlacquered Brass (US3NL)*	\$1114
Dummy	N/A	3007	N/A				\$740
VERSAILLES MORTISE		Product Code	Backset				List Price
Entry Set	Specify F20 or F13 Function	3309	2½" or 2¾"				\$1214
Dummy	N/A	3009	N/A				\$843

- Handing is Required for ALL Mortise Locks
- Standard door thickness of 1¾". Specify if thicker.
- Locks for in-swing doors are standard. For out-swing doors, please specify.

*Unlacquered Brass (US3NL) finish available for a \$25 List Price upcharge per item.

Craftsman Mortise
ANSI F20



Craftsman Full Length Mortise
ANSI F13



Order any brass knob or lever for the inside trim.

ANSI F20
Function



ANSI F13
Function



CRAFTSMAN MORTISE		Product Code	Backset	Knob or Lever Style for Inside Trim	Handing	Finish	List Price
Entry Set	Specify F20 or F13 Function	3308	2½" or 2¾"	See Pages 10-23 for Brass Knob & Lever Options.	LH/RH	Oil Rubbed Bronze (US10B) Satin Nickel (US15) Flat Black (US19) Unlacquered Brass (US3NL)*	\$1114
Dummy	N/A	3008	N/A				\$740
CRAFTSMAN FULL LENGTH MORTISE		Product Code	Backset				List Price
Entry Set	Specify F20 or F13 Function	3349	2½" or 2¾"				\$1214
Dummy	N/A	3049	N/A				\$843

- Handing is Required for ALL Mortise Locks
- Standard door thickness of 1¾". Specify if thicker.
- Locks for in-swing doors are standard. For out-swing doors, please specify.

*Unlacquered Brass (US3NL) finish available for a \$25 List Price upcharge per item.

To order: **Function + Product Code + Backset + Knob/Lever Style + Handing + Finish** + Add Door Thickness to Comments

**Sonoma Mortise
ANSI F20**



**Longmont Mortise
ANSI F13**



Order any sandcast bronze knob or lever for the inside trim.

**Rustic Modern
Rectangular Mortise
ANSI F20**



Order any sandcast bronze knob or lever for the inside trim.

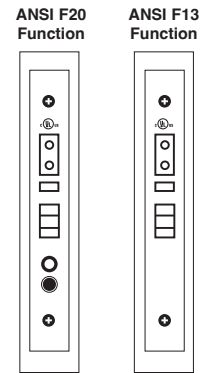

SONOMA MORTISE		Product Code	Backset	Knob or Lever Style for Inside Trim	Handing	Finish	List Price
Entry Set	Specify F20 or F13 Function	3329	2½" or 2¾"	See Pages 24-25 for Sandcast Bronze Knob & Lever Options.	LH/RH	Flat Black Bronze (FB) Medium Bronze (MB) Tumbled White Bronze (TWB)	\$1233
Dummy	N/A	3029	N/A				See Pages 22-23 for Glass & Porcelain Knob Options.
LONGMONT MORTISE		Product Code	Backset				List Price
Entry Set	Specify F20 or F13 Function	3330	2½" or 2¾"				\$1336
Dummy	N/A	3030	N/A				\$965
RUSTIC MODERN RECTANGULAR MORTISE		Product Code	Backset				List Price
Entry Set	Specify F20 or F13 Function	3340	2½" or 2¾"				\$1233
Dummy	N/A	3040	N/A				\$861

- **Handing is Required for ALL Mortise Locks**
- Standard door thickness of 1¾". Specify if thicker.
- Locks for in-swing doors are standard. For out-swing doors, please specify.

**Rectangular Sectional Mortise
ANSI F20**



**Rectangular Monolithic Mortise
ANSI F20**



**Rectangular Full Length Mortise
ANSI F13**



Order any sandcast bronze knob or lever for the Inside trim.

ANSI F20 Function

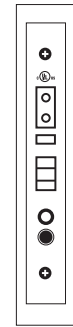

ANSI F13 Function



RECTANGULAR SECTIONAL MORTISE		Product Code	Backset	Knob or Lever Style for Inside Trim	Handing	Finish	List Price	
Entry Set	Specify F20 or F13 Function	3324	2½" or 2¾"	See Pages 24-25 for Sandcast Bronze Knob & Lever Options.	LH/RH	Flat Black Bronze (FB) Medium Bronze (MB) Tumbled White Bronze (TWB)	\$1155	
Dummy	N/A	3024	N/A				See Pages 22-23 for Glass & Porcelain Knob Options.	\$781
RECTANGULAR MONOLITHIC MORTISE		Product Code	Backset				List Price	
Entry Set	Specify F20 or F13 Function	3325	2½" or 2¾"	\$1233				
Dummy	N/A	3025	N/A	\$861				
RECTANGULAR FULL LENGTH MORTISE		Product Code	Backset	List Price				
Entry Set	Specify F20 or F13 Function	3326	2½" or 2¾"	\$1336				
Dummy	N/A	3026	N/A	\$965				

- Handing is Required for ALL Mortise Locks
- Standard door thickness of 1¾". Specify if thicker.
- Locks for in-swing doors are standard. For out-swing doors, please specify.

To order: **Function + Product Code + Backset + Knob/Lever Style + Handing + Finish + Add Door Thickness to Comments**

Denver Mortise
ANSI F20



Cheyenne Mortise
ANSI F20



Topeka Mortise
ANSI F13



Order any sandcast bronze knob or lever for the Inside trim.

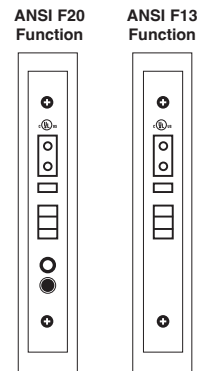

DENVER MORTISE		Product Code	Backset	Knob or Lever Style for Inside Trim	Handing	Finish	List Price	
Entry Set	Specify F20 or F13 Function	3323	2½" or 2¾"	See Pages 24-25 for Sandcast Bronze Knob & Lever Options.	LH/RH	Flat Black Bronze (FB) Medium Bronze (MB) Tumbled White Bronze (TWB)	\$1155	
Dummy	N/A	3023	N/A				See Pages 22-23 for Glass & Porcelain Knob Options.	\$781
CHEYENNE MORTISE		Product Code	Backset					List Price
Entry Set	Specify F20 or F13 Function	3321	2½" or 2¾"					\$1233
Dummy	N/A	3021	N/A					\$861
TOPEKA MORTISE		Product Code	Backset					List Price
Entry Set	Specify F20 or F13 Function	3322	2½" or 2¾"			\$1336		
Dummy	N/A	3022	N/A			\$965		

- Handing is Required for ALL Mortise Locks
- Standard door thickness of 1¾". Specify if thicker.
- Locks for in-swing doors are standard. For out-swing doors, please specify.

**Octagon Mortise
ANSI F20**



Order any Tuscany Bronze knob or lever for the inside trim.

**ANSI F20
Function**



**ANSI F13
Function**



OCTAGON MORTISE		Product Code	Backset	Knob or Lever Style for Inside Trim	Handing	Finish	List Price
Entry Set	Specify F20 or F13 Function	3333	2½" or 2¾"	See Pages 24-25 for Tuscany Bronze Knob & Lever Options.	LH/RH	Flat Black Bronze (FB) Medium Bronze (MB)	\$1233
Dummy	N/A	3033	N/A				See Pages 22-23 for Glass & Porcelain Knob Options.

- **Handing is Required for ALL Mortise Locks**
- Standard door thickness of 1¾". Specify if thicker.
- Locks for in-swing doors are standard. For out-swing doors, please specify.

To order: **Function + Product Code + Backset + Knob/Lever Style + Handing + Finish + Add Door Thickness to Comments**

Da Vinci Mortise
ANSI F13



Order any Tuscany Bronze knob or lever for the inside trim.

ANSI F20
Function



ANSI F13
Function



DA VINCI MORTISE		Product Code	Backset	Knob or Lever Style for Inside Trim	Handing	Finish	List Price
Entry Set	Specify F20 or F13 Function	3331	2½" or 2¾"	See Pages 24-25 for Tuscany Bronze Knob & Lever Options.	LH/RH	Flat Black Bronze (FB) Medium Bronze (MB)	\$1233
Dummy	N/A	3031	N/A	See Pages 22-23 for Glass & Porcelain Knob Options.			\$861

- Handing is Required for ALL Mortise Locks
- Standard door thickness of 1¾". Specify if thicker.
- Locks for in-swing doors are standard. For out-swing doors, please specify.

**Mormont Mortise
ANSI F20**



**Artemis Mortise
ANSI F20**



**Brisbane Mortise
ANSI F13**



Interior trim view

**ANSI F20
Function**



**ANSI F13
Function**

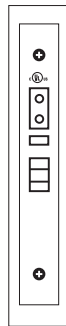

MORMONT MORTISE		Product Code	Backset	Knob or Lever Style	Handing	Finish	List Price
Entry Set	Specify F20 or F13 Function	3545	2 1/2" or 2 3/4"	See Pages 10-23 for Brass Knob & Lever Options.	LH/RH	Satin Brass (US4) Oil Rubbed Bronze (US10B) Satin Nickel (US15) Flat Black (US19) Polished Chrome (US26) Unlacquered Brass (US3NL)*	\$1029
Dummy	N/A	3145	N/A				\$662
ARTEMIS MORTISE		Product Code	Backset				List Price
Entry Set	Specify F20 or F13 Function	3544	2 1/2" or 2 3/4"	\$1029			
Dummy	N/A	3144	N/A	\$662			
BRISBANE MORTISE		Product Code	Backset	List Price			
Entry Set	Specify F20 or F13 Function	3313	2 1/2" or 2 3/4"	\$1029			
Dummy	N/A	3019	N/A	\$662			

- **Handing is Required for ALL Mortise Locks**
- Standard door thickness of 1 3/4". Specify if thicker.
- Locks for in-swing doors are standard. For out-swing doors, please specify.

*Unlacquered Brass (US3NL) finish available for a \$25 List Price upcharge per item.

To order: **Function + Product Code + Backset + Knob/Lever Style + Handing + Finish + Add Door Thickness to Comments**

Manhattan Mortise
ANSI F20



Charleston Mortise
ANSI F20



Harrison Mortise
ANSI F13



Interior trim view

ANSI F20
Function



ANSI F13
Function



MANHATTAN MORTISE		Product Code	Backset	Knob or Lever Style	Handing	Finish	List Price
Entry Set	Specify F20 or F13 Function	3506	2 1/2" or 2 3/4"	See Pages 10-23 for Brass Knob & Lever Options.	LH/RH	Polished Brass - Lifetime (US3) French Antique (US7) Oil Rubbed Bronze (US10B) Satin Nickel (US15) Pewter (US15A) Flat Black (US19) Polished Chrome (US26) Unlacquered Brass (US3NL)*	\$1029
Dummy	N/A	3106	N/A				\$662
CHARLESTON MORTISE		Product Code	Backset				List Price
Entry Set	Specify F20 or F13 Function	3543	2 1/2" or 2 3/4"				\$1029
Dummy	N/A	3143	N/A				\$662
HARRISON MORTISE		Product Code	Backset				List Price
Entry Set	Specify F20 or F13 Function	3551	2 1/2" or 2 3/4"	\$1029			
Dummy	N/A	3151	N/A	\$662			

- Handing is Required for ALL Mortise Locks
- Standard door thickness of 1 3/4". Specify if thicker.
- Locks for in-swing doors are standard. For out-swing doors, please specify.

*Unlacquered Brass (US3NL) finish available for a \$25 List Price upcharge per item.

Memphis Mortise
ANSI F20



Regency Mortise
ANSI F20



Craftsman Mortise
ANSI F13



Interior trim view

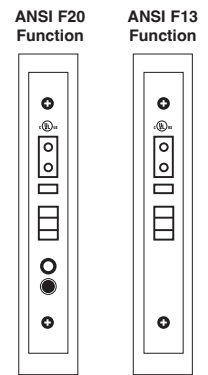

MEMPHIS MORTISE		Product Code	Backset	Knob or Lever Style	Handing	Finish	List Price
Entry Set	Specify F20 or F13 Function	3502	2 1/2" or 2 3/4"	See Pages 10-23 for Brass Knob & Lever Options.	LH/RH	Polished Brass - Lifetime (US3) French Antique (US7) Oil Rubbed Bronze (US10B) Satin Nickel (US15) Pewter (US15A) Polished Chrome (US26) Unlacquered Brass (US3NL)*	\$1029
Dummy	N/A	3102	N/A			Polished Brass - Lifetime (US3) French Antique (US7) Oil Rubbed Bronze (US10B) Satin Nickel (US15) Pewter (US15A) Polished Chrome (US26) Unlacquered Brass (US3NL)*	\$662
REGENCY MORTISE		Product Code	Backset				List Price
Entry Set	Specify F20 or F13 Function	3507	2 1/2" or 2 3/4"			Polished Brass - Lifetime (US3) French Antique (US7) Oil Rubbed Bronze (US10B) Satin Nickel (US15) Pewter (US15A) Polished Chrome (US26) Unlacquered Brass (US3NL)*	\$1029
Dummy	N/A	3107	N/A			Polished Brass - Lifetime (US3) French Antique (US7) Oil Rubbed Bronze (US10B) Satin Nickel (US15) Pewter (US15A) Polished Chrome (US26) Unlacquered Brass (US3NL)*	\$662
CRAFTSMAN MORTISE		Product Code	Backset	Knob or Lever Style	Handing	Finish	List Price
Entry Set	Specify F20 or F13 Function	3508	2 1/2" or 2 3/4"	See Pages 10-23 for Brass Knob & Lever Options.	LH/RH	Oil Rubbed Bronze (US10B) Satin Nickel (US15) Flat Black (US19) Unlacquered Brass (US3NL)*	\$1029
Dummy	N/A	3108	N/A			Oil Rubbed Bronze (US10B) Satin Nickel (US15) Flat Black (US19) Unlacquered Brass (US3NL)*	\$662

- Handing is Required for ALL Mortise Locks
- Standard door thickness of 1 3/4". Specify if thicker.
- Locks for in-swing doors are standard. For out-swing doors, please specify.

*Unlacquered Brass (US3NL) finish available for a \$25 List Price upcharge per item.

To order: **Function + Product Code + Backset + Knob/Lever Style + Handing + Finish** + Add Door Thickness to Comments

Rectangular Mortise
ANSI F20



Cheyenne Mortise
ANSI F20



Hailey Mortise
ANSI F13



Interior Trim View

ANSI F20
Function



ANSI F13
Function



RECTANGULAR MORTISE		Product Code	Backset	Knob or Lever Style	Handing	Finish	List Price
Entry Set	Specify F20 or F13 Function	3525	2 1/2" or 2 3/4"	See Pages 24-25 for Sandcast Bronze Knob & Lever Options.	LH/RH	Flat Black Bronze (FB) Medium Bronze (MB) Tumbled White Bronze (TWB)	\$1155
Dummy	N/A	3125	N/A				See Pages 22-23 for Glass & Porcelain Knob Options.
CHEYENNE MORTISE		Product Code	Backset				List Price
Entry Set	Specify F20 or F13 Function	3521	2 1/2" or 2 3/4"				\$1155
Dummy	N/A	3121	N/A				\$781
HAILEY MORTISE		Product Code	Backset				List Price
Entry Set	Specify F20 or F13 Function	3534	2 1/2" or 2 3/4"				\$1155
Dummy	N/A	3134	N/A				\$781

- Handing is Required for ALL Mortise Locks
- Standard door thickness of 1 3/4". Specify if thicker.
- Locks for in-swing doors are standard. For out-swing doors, please specify.

Da Vinci Mortise
ANSI F20



Octagon Mortise
ANSI F20



Interior Trim View

ANSI F20
Function



ANSI F13
Function

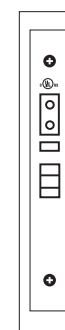

DA VINCI MORTISE		Product Code	Backset	Knob or Lever Style	Handing	Finish	List Price
Entry Set	Specify F20 or F13 Function	3531	2 1/2" or 2 3/4"	See Pages 24-25 for Tuscan Bronze Knob & Lever Options. See Pages 22-23 for Glass & Porcelain Knob Options.	LH/RH	Flat Black Bronze (FB) Medium Bronze (MB)	\$1155
Dummy	N/A	3131	N/A				\$781
OCTAGON MORTISE		Product Code	Backset				List Price
Entry Set	Specify F20 or F13 Function	3533	2 1/2" or 2 3/4"				\$1155
Dummy	N/A	3133	N/A				\$781

- Handing is Required for ALL Mortise Locks
- Standard door thickness of 1 3/4". Specify if thicker.
- Locks for in-swing doors are standard. For out-swing doors, please specify.

To order: **Function + Product Code + Backset + Knob/Lever Style + Handing + Finish** + Add Door Thickness to Comments

Hercules Smooth Sectional



Hercules Smooth Monolithic

5½" Center-to-Center Door Prep



Hercules Smooth Full Length

5½" Center-to-Center Door Prep



EMPowered™ 2 Smart Lock Upgrade with Wi-Fi

Includes Yale Access Module and DoorSense™. For use in the US and Canada only, see pages 28-33 for details.



Inside trim is pre-configured with Square Rosette

HERCULES SMOOTH SECTIONAL	EMPowered Upgrade	Product Code	Knob or Lever Style for Inside Trim	Finish**	List Price	EMPowered Upgrade List Price
Single Cylinder	EMP2	4214	See Pages 10-23 for Brass Knob & Lever Options.	Satin Brass (US4) French Antique (US7) Oil Rubbed Bronze (US10B) Polished Nickel - Lifetime (US14) Satin Nickel (US15) Flat Black (US19) Polished Chrome (US26) Unlacquered Brass (US3NL)*	\$524	\$980
Double Cylinder		4224			\$524	
Dummy		4204			\$524	
HERCULES SMOOTH MONOLITHIC	EMPowered Upgrade	Product Code			List Price	EMPowered Upgrade List Price
Single Cylinder	EMP2	4215	\$601		\$1058	
Double Cylinder		4225	\$601			
Dummy		4205	\$601			
HERCULES SMOOTH FULL LENGTH	EMPowered Upgrade	Product Code	List Price		EMPowered Upgrade List Price	
Single Cylinder	EMP2	4216	\$705		\$1161	
Double Cylinder		4226	\$705			
Dummy		4206	\$705			
INTERCONNECT DEVICE		Product Code		List Price		
Hercules Smooth Monolithic and Full Length		443	Not Available for Double Cylinder or EMPowered™ Upgrade. Handing Required.	\$117		

*Unlacquered Brass (US3NL) finish available for a \$25 List Price upcharge per item.

**EMPowered™ 2 Finishes: Satin Brass (US4), Oil Rubbed Bronze (US10B), Polished Nickel - Lifetime (US14), Satin Nickel (US15), Flat Black (US19), Polished Chrome (US26) and Unlacquered Brass (US3NL).

- **Handing Required if Lever Used on Inside or if Interconnect Device is Specified**
- Fits standard door thickness of 1¾". Specify if thicker. **EMPowered™ 2 fits door thickness up to 2¼"**.
- Standard 2½" door prep. Standard latch is for 2¾" backset. Specify 2¾" backset if required.
- Latches come standard with square corner strike and face plates. Specify radius corners if required.
- 28° rotation latch not available for use with Tubular Entrance Handlesets.

Weiser® (WR5) Keyway

- Specify by adding "W" to the beginning of product code.
- No upcharge for cylinder substitution.
- Can be keyed into existing Weiser® system.

Hercules Knurled Sectional



Hercules Knurled Monolithic
5½" Center-to-Center Door Prep



Hercules Knurled Full Length
5½" Center-to-Center Door Prep



EMPowered™ 2 Smart Lock Upgrade with Wi-Fi

Includes Yale Access Module and DoorSense™. For use in the US and Canada only, see pages 28-33 for details.



Inside trim is pre-configured with Square Rosette

HERCULES KNURLED SECTIONAL	EMPowered Upgrade	Product Code	Knob or Lever Style for Inside Trim	Finish**	List Price	EMPowered Upgrade List Price
Single Cylinder	EMP2	4217	See Pages 10-23 for Brass Knob & Lever Options.	Satin Brass (US4) French Antique (US7) Oil Rubbed Bronze (US10B) Polished Nickel - Lifetime (US14) Satin Nickel (US15) Flat Black (US19) Polished Chrome (US26) Unlacquered Brass (US3NL)*	\$524	\$980
Double Cylinder		4227			\$524	
Dummy		4207			\$524	
HERCULES KNURLED MONOLITHIC	EMPowered Upgrade	Product Code			List Price	EMPowered Upgrade List Price
Single Cylinder	EMP2	4218			\$601	\$1058
Double Cylinder		4228			\$601	
Dummy		4208	\$601			
HERCULES KNURLED FULL LENGTH	EMPowered Upgrade	Product Code	List Price	EMPowered Upgrade List Price		
Single Cylinder	EMP2	4219	\$705	\$1161		
Double Cylinder		4229	\$705			
Dummy		4209	\$705			
INTERCONNECT DEVICE		Product Code		List Price		
Hercules Knurled Monolithic and Full Length		443	Not Available for Double Cylinder or EMPowered™ Upgrade. Handing Required.	\$117		

*Unlacquered Brass (US3NL) finish available for a \$25 List Price upcharge per item.

**EMPowered™ 2 Finishes: Satin Brass (US4), Oil Rubbed Bronze (US10B), Polished Nickel - Lifetime (US14), Satin Nickel (US15), Flat Black (US19), Polished Chrome (US26) and Unlacquered Brass (US3NL).

- **Handing Required if Lever Used on Inside or if Interconnect Device is Specified**
- Fits standard door thickness of 1¾". Specify if thicker. EMPowered™ 2 fits door thickness up to 2¼".
- Standard 2½" door prep. Standard latch is for 2¾" backset. Specify 2¾" backset if required.
- Latches come standard with square corner strike and face plates. Specify radius corners if required.
- 28° rotation latch not available for use with Tubular Entrance Handlesets.

Weiser® (WR5) Keyway

- Specify by adding "W" to the beginning of product code.
- No upcharge for cylinder substitution.
- Can be keyed into existing Weiser® system.

To order: **(W) Function + Product Code + Knob/Lever Style + Handing + Finish + Add Door Thickness to Comments**

ENTRANCE HANDLESETS - BRASS TUBULAR

Baden



Davos

5½" Center-to-Center Door Prep



Lausanne

5½" Center-to-Center Door Prep



EMPowered™ 2 Smart Lock Upgrade with Wi-Fi

Includes Yale Access Module and DoorSense™. For use in the US and Canada only, see pages 28-33 for details.



Inside trim is pre-configured with Square Rosette

BADEN	EMPowered Upgrade	Product Code	Knob or Lever Style for Inside Trim	Finish**	List Price	EMPowered Upgrade List Price
Single Cylinder	EMP2	4820	See Pages 10-23 for Brass Knob & Lever Options.	Satin Brass (US4) French Antique (US7) Oil Rubbed Bronze (US10B) Polished Nickel - Lifetime (US14) Satin Nickel (US15) Flat Black (US19) Polished Chrome (US26) Unlacquered Brass (US3NL)*	\$524	\$980
Double Cylinder		4830			\$524	
Dummy		4810			\$524	
DAVOS	EMPowered Upgrade	Product Code			List Price	EMPowered Upgrade List Price
Single Cylinder	EMP2	4818			\$601	\$1058
Double Cylinder		4828			\$601	
Dummy		4808	\$601			
LAUSANNE	EMPowered Upgrade	Product Code	List Price	EMPowered Upgrade List Price		
Single Cylinder	EMP2	4819	\$705	\$1161		
Double Cylinder		4829	\$705			
Dummy		4809	\$705			
INTERCONNECT DEVICE		Product Code			List Price	
Davos & Lausanne Styles		443	Not Available for Double Cylinder or EMPowered™ Upgrade. Hanging Required.		\$117	

*Unlacquered Brass (US3NL) finish available for a \$25 List Price upcharge per item.

**EMPowered™ 2 Finishes: Satin Brass (US4), Oil Rubbed Bronze (US10B), Polished Nickel - Lifetime (US14), Satin Nickel (US15), Flat Black (US19), Polished Chrome (US26) and Unlacquered Brass (US3NL).

- **Hanging Required if Lever Used on Inside or if Interconnect Device is Specified**
- Fits standard door thickness of 1¾". Specify if thicker. EMPowered™ 2 fits door thickness up to 2¼".
- Standard 2½" door prep. Standard latch is for 2¾" backset. Specify 2¾" backset if required.
- Latches come standard with square corner strike and face plates. Specify radius corners if required.
- 28° rotation latch not available for use with Tubular Entrance Handlesets.

Weiser® (WR5) Keyway

- Specify by adding "W" to the beginning of product code.
- No upcharge for cylinder substitution.
- Can be keyed into existing Weiser® system.



EMPowered™ 2 Smart Lock Upgrade with Wi-Fi

Includes Yale Access Module and DoorSense™. For use in the US and Canada only, see pages 28-33 for details.



Inside trim is pre-configured with Neos Rosette

ARES	EMPowered Upgrade	Product Code	Knob or Lever Style for Inside Trim	Finish**	List Price	EMPowered Upgrade List Price
Single Cylinder	EMP2	4817	See Pages 10-23 for Brass Knob & Lever Options.	Satin Brass (US4) Oil Rubbed Bronze (US10B) Polished Nickel - Lifetime (US14) Satin Nickel (US15) Flat Black (US19) Polished Chrome (US26) Unlacquered Brass (US3NL)*	\$524	\$980
Double Cylinder		4827			\$524	
Dummy		4807			\$524	
APOLLO	EMPowered Upgrade	Product Code			List Price	EMPowered Upgrade List Price
Single Cylinder	EMP2	4815			\$601	\$1058
Double Cylinder		4825			\$601	
Dummy		4805	\$601			
ORION	EMPowered Upgrade	Product Code	List Price	EMPowered Upgrade List Price		
Single Cylinder	EMP2	4816	\$705	\$1161		
Double Cylinder		4826	\$705			
Dummy		4806	\$705			
INTERCONNECT DEVICE		Product Code			List Price	
Apollo & Orion Styles		443	Not Available for Double Cylinder or EMPowered™ Upgrade. Hanging Required.		\$117	

*Unlacquered Brass (US3NL) finish available for a \$25 List Price upcharge per item.

**EMPowered™ 2 Finishes: Satin Brass (US4), Oil Rubbed Bronze (US10B), Polished Nickel - Lifetime (US14), Satin Nickel (US15), Flat Black (US19), Polished Chrome (US26) and Unlacquered Brass (US3NL).

- **Handing Required if Lever Used on Inside or if Interconnect Device is Specified**
- Fits standard door thickness of 1¾". Specify if thicker. EMPowered™ 2 fits door thickness up to 2¼".
- Standard 2¼" door prep. Standard latch is for 2¾" backset. Specify 2¾" backset if required.
- Latches come standard with square corner strike and face plates. Specify radius corners if required.
- 28° rotation latch not available for use with Tubular Entrance Handlesets.

Weiser® (WR5) Keyway

- Specify by adding "W" to the beginning of product code.
- No upcharge for cylinder substitution.
- Can be keyed into existing Weiser® system.

To order: **(W) Function + Product Code + Knob/Lever Style + Handing + Finish + Add Door Thickness to Comments**

Urban Modern Sectional



EMPowered™ 2 Smart Lock Upgrade with Wi-Fi

Includes Yale Access Module and DoorSense™. For use in the US and Canada only, see pages 28-33 for details.



Inside trim is pre-configured with Urban Modern Rosette

Transitional Heritage Sectional



Transitional Heritage Monolithic

5½" Center-to-Center Door Prep



EMPowered™ 2 Smart Lock Upgrade with Wi-Fi

Includes Yale Access Module and DoorSense™. For use in the US and Canada only, see pages 28-33 for details.



Inside trim is pre-configured with Quincy Rosette

URBAN MODERN SECTIONAL	EMPowered Upgrade	Product Code	Knob or Lever Style for Inside Trim	Finish**	List Price	EMPowered Upgrade List Price
Single Cylinder	EMP2	4715	See Pages 10-23 for Brass Knob & Lever Options.	Satin Brass (US4) Oil Rubbed Bronze (US10B) Polished Nickel - Lifetime (US14) Satin Nickel (US15) Flat Black (US19) Polished Chrome (US26) Unlacquered Brass (US3NL)*	\$524	\$980
Double Cylinder		4725			\$524	
Dummy		4705			\$524	
TRANSITIONAL HERITAGE SECTIONAL	EMPowered Upgrade	Product Code			List Price	EMPowered Upgrade List Price
Single Cylinder	EMP2	4716			\$524	\$980
Double Cylinder		4726	\$524			
Dummy		4706	\$524			
TRANSITIONAL HERITAGE MONOLITHIC	EMPowered Upgrade	Product Code	List Price	EMPowered Upgrade List Price		
Single Cylinder	EMP2	4717	\$601	\$1058		
Double Cylinder		4727	\$601			
Dummy		4707	\$601			
INTERCONNECT DEVICE		Product Code		List Price		
Transitional Heritage Monolithic Style		443	Not Available for Double Cylinder or EMPowered™ Upgrade. Handing Required.	\$117		

*Unlacquered Brass (US3NL) finish available for a \$25 List Price upcharge per item.

**EMPowered™ 2 Finishes: Satin Brass (US4), Oil Rubbed Bronze (US10B), Polished Nickel - Lifetime (US14), Satin Nickel (US15), Flat Black (US19), Polished Chrome (US26) and Unlacquered Brass (US3NL).

- **Handing Required if Lever Used on Inside or if Interconnect Device is Specified**
- Fits standard door thickness of 1¾". Specify if thicker. EMPowered™ 2 fits door thickness up to 2¼".
- Standard 2½" door prep. Standard latch is for 2¾" backset. Specify 2¾" backset if required.
- Latches come standard with square corner strike and face plates. Specify radius corners if required.
- 28° rotation latch not available for use with Tubular Entrance Handlesets.

Weiser® (WR5) Keyway

- Specify by adding "W" to the beginning of product code.
- No upcharge for cylinder substitution.
- Can be keyed into existing Weiser® system.

Franklin



Adams

5½" Center-to-Center Door Prep



Jefferson

5½" Center-to-Center Door Prep



EMPowered™ 2 Smart Lock Upgrade with Wi-Fi

Includes Yale Access Module and DoorSense™. For use in the US and Canada only, see pages 28-33 for details.



Inside trim is pre-configured with Quincy Rosette

FRANKLIN	EMPowered Upgrade	Product Code	Knob or Lever Style for Inside Trim	Finish**	List Price	EMPowered Upgrade List Price
Single Cylinder	EMP2	4413	See Pages 10-23 for Brass Knob & Lever Options.	Polished Brass - Lifetime (US3) Satin Brass (US4) French Antique (US7) Oil Rubbed Bronze (US10B) Polished Nickel - Lifetime (US14) Satin Nickel (US15) Pewter (US15A) Flat Black (US19) Polished Chrome (US26) Unlacquered Brass (US3NL)*	\$524	\$980
Double Cylinder		4423			\$524	
Dummy		4403			\$524	
ADAMS	EMPowered Upgrade	Product Code			List Price	EMPowered Upgrade List Price
Single Cylinder	EMP2	4414			\$601	\$1058
Double Cylinder		4424			\$601	
Dummy		4404			\$601	
JEFFERSON	EMPowered Upgrade	Product Code			List Price	EMPowered Upgrade List Price
Single Cylinder	EMP2	4415			\$705	\$1161
Double Cylinder		4425	\$705			
Dummy		4405	\$705			
INTERCONNECT DEVICE		Product Code		List Price		
Adams & Jefferson Styles		443	Not Available for Double Cylinder or EMPowered™ Upgrade. Handing Required.	\$117		

*Unlacquered Brass (US3NL) finish available for a \$25 List Price upcharge per item.

**EMPowered™ 2 Finishes: Satin Brass (US4), Oil Rubbed Bronze (US10B), Polished Nickel - Lifetime (US14), Satin Nickel (US15), Flat Black (US19), Polished Chrome (US26) and Unlacquered Brass (US3NL).

- **Handing Required if Lever Used on Inside or if Interconnect Device is Specified**
- Fits standard door thickness of 1¾". Specify if thicker. EMPowered™ 2 fits door thickness up to 2¼".
- Standard 2¼" door prep. Standard latch is for 2¾" backset. Specify 2¾" backset if required.
- Latches come standard with square corner strike and face plates. Specify radius corners if required.
- 28° rotation latch not available for use with Tubular Entrance Handlesets.

Weiser® (WR5) Keyway

- Specify by adding "W" to the beginning of product code.
- No upcharge for cylinder substitution.
- Can be keyed into existing Weiser® system.

To order: **(W) Function + Product Code + Knob/Lever Style + Handing + Finish + Add Door Thickness to Comments**

Hamden



Wilshire

5½" Center-to-Center Door Prep



Melrose

5½" Center-to-Center Door Prep



EMPowered™ 2 Smart Lock Upgrade with Wi-Fi

Includes Yale Access Module and DoorSense™. For use in the US and Canada only, see pages 28-33 for details.



Inside trim is pre-configured with Wilshire Rosette

HAMDEN	EMPowered Upgrade	Product Code	Knob or Lever Style for Inside Trim	Finish**	List Price	EMPowered Upgrade List Price
Single Cylinder	EMP2	4213	See Pages 10-23 for Brass Knob & Lever Options.	Polished Brass - Lifetime (US3) Satin Brass (US4) French Antique (US7) Oil Rubbed Bronze (US10B) Polished Nickel - Lifetime (US14) Satin Nickel (US15) Pewter (US15A) Flat Black (US19) Polished Chrome (US26) Unlacquered Brass (US3NL)*	\$524	\$980
Double Cylinder		4223			\$524	
Dummy		4203			\$524	
WILSHIRE	EMPowered Upgrade	Product Code			List Price	EMPowered Upgrade List Price
Single Cylinder	EMP2	4211			\$601	\$1058
Double Cylinder		4221			\$601	
Dummy		4201	\$601			
MELROSE	EMPowered Upgrade	Product Code	List Price	EMPowered Upgrade List Price		
Single Cylinder	EMP2	4212	\$705	\$1161		
Double Cylinder		4222	\$705			
Dummy		4202	\$705			
INTERCONNECT DEVICE		Product Code		List Price		
Wilshire & Melrose Styles		443	Not Available for Double Cylinder or EMPowered™ Upgrade. Handing Required.	\$117		

*Unlacquered Brass (US3NL) finish available for a \$25 List Price upcharge per item.

**EMPowered™ 2 Finishes: Satin Brass (US4), Oil Rubbed Bronze (US10B), Polished Nickel - Lifetime (US14), Satin Nickel (US15), Flat Black (US19), Polished Chrome (US26) and Unlacquered Brass (US3NL).

- **Handing Required if Lever Used on Inside or if Interconnect Device is Specified**
- Fits standard door thickness of 1¾". Specify if thicker. **EMPowered™ 2 fits door thickness up to 2¼"**.
- Standard 2½" door prep. Standard latch is for 2¾" backset. Specify 2¾" backset if required.
- Latches come standard with square corner strike and face plates. Specify radius corners if required.
- 28° rotation latch not available for use with Tubular Entrance Handlesets.

Weiser® (WR5) Keyway

- Specify by adding "W" to the beginning of product code.
- No upcharge for cylinder substitution.
- Can be keyed into existing Weiser® system.

Nashville



Richmond

5½" Center-to-Center Door Prep



Wilmington

5½" Center-to-Center Door Prep



EMPowered™ 2 Smart Lock Upgrade with Wi-Fi

Includes Yale Access Module and DoorSense™. For use in the US and Canada only, see pages 28-33 for details.



Inside trim is pre-configured with #8 Rosette

NASHVILLE	EMPowered Upgrade	Product Code	Knob or Lever Style for Inside Trim	Finish**	List Price	EMPowered Upgrade List Price
Single Cylinder	EMP2	4312	See Pages 10-23 for Brass Knob & Lever Options.	Polished Brass - Lifetime (US3) Satin Brass (US4) French Antique (US7) Oil Rubbed Bronze (US10B) Polished Nickel - Lifetime (US14) Satin Nickel (US15) Pewter (US15A) Flat Black (US19) Polished Chrome (US26) Unlacquered Brass (US3NL)*	\$524	\$980
Double Cylinder		4322			\$524	
Dummy		4302			\$524	
RICHMOND	EMPowered Upgrade	Product Code			List Price	EMPowered Upgrade List Price
Single Cylinder	EMP2	4313			\$601	\$1058
Double Cylinder		4323			\$601	
Dummy		4303			\$601	
WILMINGTON	EMPowered Upgrade	Product Code			List Price	EMPowered Upgrade List Price
Single Cylinder	EMP2	4314			\$705	\$1161
Double Cylinder		4324	\$705			
Dummy		4304	\$705			
INTERCONNECT DEVICE		Product Code			List Price	
Richmond & Wilmington Styles		443	Not Available for Double Cylinder or EMPowered™ Upgrade. Handing Required.		\$117	

*Unlacquered Brass (US3NL) finish available for a \$25 List Price upcharge per item.

**EMPowered™ 2 Finishes: Satin Brass (US4), Oil Rubbed Bronze (US10B), Polished Nickel - Lifetime (US14), Satin Nickel (US15), Flat Black (US19), Polished Chrome (US26) and Unlacquered Brass (US3NL).

- **Handing Required if Lever Used on Inside or if Interconnect Device is Specified**
- Fits standard door thickness of 1¾". Specify if thicker. EMPowered™ 2 fits door thickness up to 2¼".
- Standard 2½" door prep. Standard latch is for 2¾" backset. Specify 2¾" backset if required.
- Latches come standard with square corner strike and face plates. Specify radius corners if required.
- 28° rotation latch not available for use with Tubular Entrance Handlesets.

Weiser® (WR5) Keyway

- Specify by adding "W" to the beginning of product code.
- No upcharge for cylinder substitution.
- Can be keyed into existing Weiser® system.

To order: **(W) Function + Product Code + Knob/Lever Style + Handing + Finish + Add Door Thickness to Comments**

ENTRANCE HANDLESETS - BRASS TUBULAR

Saratoga



Marietta

5½" Center-to-Center Door Prep



EMPowered™ 2
Smart Lock Upgrade
with Wi-Fi

Includes Yale Access Module and DoorSense™. For use in the US and Canada only, see pages 28-33 for details.



Inside trim is pre-configured with Regular Rosette

SARATOGA	EMPowered Upgrade	Product Code	Knob or Lever Style for Inside Trim	Finish**	List Price	EMPowered Upgrade List Price
Single Cylinder	EMP2	4410	See Pages 10-23 for Brass Knob & Lever Options.	Polished Brass - Lifetime (US3) Satin Brass (US4) French Antique (US7) Oil Rubbed Bronze (US10B) Polished Nickel - Lifetime (US14) Satin Nickel (US15) Pewter (US15A) Flat Black (US19) Polished Chrome (US26) Unlacquered Brass (US3NL)*	\$524	\$980
Double Cylinder		4420			\$524	
Dummy		4400			\$524	
MARIETTA	EMPowered Upgrade	Product Code			List Price	EMPowered Upgrade List Price
Single Cylinder	EMP2	4411			\$601	\$1058
Double Cylinder		4421			\$601	
Dummy		4401	\$601			
INTERCONNECT DEVICE		Product Code			List Price	
Marietta Style		443	Not Available for Double Cylinder or EMPowered™ Upgrade. Handing Required.		\$117	

*Unlacquered Brass (US3NL) finish available for a \$25 List Price upcharge per item.

**EMPowered™ 2 Finishes: Satin Brass (US4), Oil Rubbed Bronze (US10B), Polished Nickel - Lifetime (US14), Satin Nickel (US15), Flat Black (US19), Polished Chrome (US26) and Unlacquered Brass (US3NL).

- **Handing Required if Lever Used on Inside or if Interconnect Device is Specified**
- Fits standard door thickness of 1¾". Specify if thicker. **EMPowered™ 2 fits door thickness up to 2¼"**.
- Standard 2½" door prep. Standard latch is for 2¾" backset. Specify 2¾" backset if required.
- Latches come standard with square corner strike and face plates. Specify radius corners if required.
- 28° rotation latch not available for use with Tubular Entrance Handlesets.

Weiser® (WR5) Keyway

- Specify by adding "W" to the beginning of product code.
- No upcharge for cylinder substitution.
- Can be keyed into existing Weiser® system.

Knoxville



Orleans

5½" Center-to-Center Door Prep



EMPowered™ 2 Smart Lock Upgrade with Wi-Fi

Includes Yale Access Module and DoorSense™. For use in the US and Canada only, see pages 28-33 for details.



Inside trim is pre-configured with #8 Rosette

KNOXVILLE	EMPowered Upgrade	Product Code	Knob or Lever Style for Inside Trim	Finish**	List Price	EMPowered Upgrade List Price
Single Cylinder	EMP2	4310	See Pages 10-23 for Brass Knob & Lever Options.	Polished Brass - Lifetime (US3) French Antique (US7) Oil Rubbed Bronze (US10B) Satin Nickel (US15) Pewter (US15A) Polished Chrome (US26) Unlacquered Brass (US3NL)*	\$524	\$980
Double Cylinder		4320			\$524	
Dummy		4300			\$524	
ORLEANS	EMPowered Upgrade	Product Code			List Price	EMPowered Upgrade List Price
Single Cylinder	EMP2	4311			\$601	\$1058
Double Cylinder		4321			\$601	
Dummy		4301	\$601			
INTERCONNECT DEVICE		Product Code		List Price		
Orleans Style		443	Not Available for Double Cylinder or EMPowered™ Upgrade. Handing Required.	\$117		

*Unlacquered Brass (US3NL) finish available for a \$25 List Price upcharge per item.

**EMPowered™ 2 Finishes: Satin Brass (US4), Oil Rubbed Bronze (US10B), Polished Nickel - Lifetime (US14), Satin Nickel (US15), Flat Black (US19), Polished Chrome (US26) and Unlacquered Brass (US3NL).

- **Handing Required if Lever Used on Inside or if Interconnect Device is Specified**
- Fits standard door thickness of 1¾". Specify if thicker. EMPowered™ 2 fits door thickness up to 2¼".
- Standard 2½" door prep. Standard latch is for 2¾" backset. Specify 2¾" backset if required.
- Latches come standard with square corner strike and face plates. Specify radius corners if required.
- 28° rotation latch not available for use with Tubular Entrance Handlesets.

Weiser® (WR5) Keyway

- Specify by adding "W" to the beginning of product code.
- No upcharge for cylinder substitution.
- Can be keyed into existing Weiser® system.

To order: **(W) Function + Product Code + Knob/Lever Style + Handing + Finish + Add Door Thickness to Comments**

ENTRANCE HANDLESETS - BRASS TUBULAR

Ribbon & Reed

5½" Center-to-Center Door Prep



Imperial

5½" Center-to-Center Door Prep



EMPowered™ 2 Smart Lock Upgrade with Wi-Fi

Includes Yale Access Module and DoorSense™. For use in the US and Canada only, see pages 28-33 for details.



Inside trim is pre-configured with Ribbon & Reed Rosette

RIBBON & REED	EMPowered Upgrade	Product Code	Knob or Lever Style for Inside Trim	Finish**	List Price	EMPowered Upgrade List Price
Single Cylinder	EMP2	4711	See Pages 10-23 for Brass Knob & Lever Options.	Polished Brass - Lifetime (US3) French Antique (US7) Oil Rubbed Bronze (US10B) Satin Nickel (US15) Pewter (US15A) Polished Chrome (US26) Unlacquered Brass (US3NL)*	\$601	\$1058
Double Cylinder		4721			\$601	
Dummy		4701			\$601	
IMPERIAL	EMPowered Upgrade	Product Code			List Price	EMPowered Upgrade List Price
Single Cylinder	EMP2	4911	\$705	\$1161		
Double Cylinder		4921	\$705			
Dummy		4901	\$705			
INTERCONNECT DEVICE		Product Code			List Price	
Available for Above Styles		443	Not Available for Double Cylinder or EMPowered™ Upgrade. Handing Required.		\$117	

*Unlacquered Brass (US3NL) finish available for a \$25 List Price upcharge per item.

**EMPowered™ 2 Finishes: Satin Brass (US4), Oil Rubbed Bronze (US10B), Polished Nickel - Lifetime (US14), Satin Nickel (US15), Flat Black (US19), Polished Chrome (US26) and Unlacquered Brass (US3NL).

- **Handing Required if Lever Used on Inside or if Interconnect Device is Specified**
- Fits standard door thickness of 1¾". Specify if thicker. **EMPowered™ 2 fits door thickness up to 2¼"**.
- Standard 2½" door prep. Standard latch is for 2¾" backset. Specify 2¾" backset if required.
- Latches come standard with square corner strike and face plates. Specify radius corners if required.
- 28° rotation latch not available for use with Tubular Entrance Handlesets.

Weiser® (WR5) Keyway

- Specify by adding "W" to the beginning of product code.
- No upcharge for cylinder substitution.
- Can be keyed into existing Weiser® system.

Arts & Crafts
5½" Center-to-Center Door Prep



Arts & Crafts Full Length
5½" Center-to-Center Door Prep



**EMPowered™ 2
Smart Lock Upgrade
with Wi-Fi**

Includes Yale Access Module and DoorSense™. For use in the US and Canada only, see pages 28-33 for details.



Inside trim is pre-configured with Arts & Crafts Rosette

ARTS & CRAFTS	EMPowered Upgrade	Product Code	Knob or Lever Style for Inside Trim	Finish**	List Price	EMPowered Upgrade List Price
Single Cylinder	EMP2	4811	See Pages 10-23 for Brass Knob & Lever Options.	Oil Rubbed Bronze (US10B) Satin Nickel (US15) Flat Black (US19) Unlacquered Brass (US3NL)*	\$601	\$1058
Double Cylinder		4821			\$601	
Dummy		4801			\$601	
ARTS & CRAFTS FULL LENGTH	EMPowered Upgrade	Product Code			List Price	EMPowered Upgrade List Price
Single Cylinder	EMP2	4812			\$705	\$1161
Double Cylinder		4822			\$705	
Dummy		4802			\$705	
INTERCONNECT DEVICE		Product Code				List Price
Available for Above Styles		443	Not Available for Double Cylinder or EMPowered™ Upgrade. Handing Required.			\$117

*Unlacquered Brass (US3NL) finish available for a \$25 List Price upcharge per item.

**EMPowered™ 2 Finishes: Satin Brass (US4), Oil Rubbed Bronze (US10B), Polished Nickel - Lifetime (US14), Satin Nickel (US15), Flat Black (US19), Polished Chrome (US26) and Unlacquered Brass (US3NL).

- **Handing Required if Lever Used on Inside or if Interconnect Device is Specified**
- Fits standard door thickness of 1¾". Specify if thicker. EMPowered™ 2 fits door thickness up to 2¼".
- Standard 2¼" door prep. Standard latch is for 2¾" backset. Specify 2¾" backset if required.
- Latches come standard with square corner strike and face plates. Specify radius corners if required.
- 28° rotation latch not available for use with Tubular Entrance Handlesets.

Weiser® (WR5) Keyway

- Specify by adding "W" to the beginning of product code.
- No upcharge for cylinder substitution.
- Can be keyed into existing Weiser® system.

To order: **(W) Function + Product Code + Knob/Lever Style + Handing + Finish + Add Door Thickness to Comments**

Rustic Modern Rectangular Sectional



Rustic Modern Rectangular Monolithic

5½" Center-to-Center Door Prep



Rustic Modern Rectangular Full Length

5½" Center-to-Center Door Prep



RUSTIC MODERN RECTANGULAR SECTIONAL		Product Code	Knob or Lever Style for Inside Trim	Finish	List Price
Single Cylinder		451421	See Pages 24-25 for Sandcast Bronze Knob & Lever Options. See Pages 22-23 for Glass & Porcelain Knob Options.	Flat Black Bronze (FB) Medium Bronze (MB) Tumbled White Bronze (TWB)	\$726
Double Cylinder		452421			\$726
Dummy		450421			\$726
RUSTIC MODERN RECTANGULAR MONOLITHIC		Product Code			List Price
Single Cylinder		451522			\$807
Double Cylinder		452522			\$807
Dummy		450522		\$807	
RUSTIC MODERN RECTANGULAR FULL LENGTH		Product Code		List Price	
Single Cylinder		451623		\$905	
Double Cylinder		452623		\$905	
Dummy		450623		\$905	
INTERCONNECT DEVICE		Product Code		List Price	
Rustic Modern Rectangular Monolithic & Full Length Styles		443	Not Available for Double Cylinder. Handing Required.	\$117	

- **Handing Required if Lever Used on Inside or if Interconnect Device is Specified**
- Fits standard door thickness of 1¾". Specify if thicker.
- Standard 2½" door prep. Standard latch is for 2¾" backset. Specify 2¾" backset if required.
- Latches come standard with square corner strike and face plates. Specify radius corners if required.
- 28° rotation latch not available for use with Tubular Entrance Handlesets.

Weiser® (WR5) Keyway

- Specify by adding "W" to the beginning of product code.
- No upcharge for cylinder substitution.
- Can be keyed into existing Weiser® system.

Ridgemont



Logan

5½" Center-to-Center Door Prep



Brighton

5½" Center-to-Center Door Prep



RIDGEMONT	Product Code	Knob or Lever Style for Inside Trim	Finish	List Price
Single Cylinder	451721	See Pages 24-25 for Sandcast Bronze Knob & Lever Options. See Pages 22-23 for Glass & Porcelain Knob Options.	Flat Black Bronze (FB) Medium Bronze (MB) Tumbled White Bronze (TWB)	\$726
Double Cylinder	452721			\$726
Dummy	450721			\$726
LOGAN	Product Code			List Price
Single Cylinder	451822			\$807
Double Cylinder	452822			\$807
Dummy	450822	\$807		
BRIGHTON	Product Code	List Price		
Single Cylinder	451923	\$905		
Double Cylinder	452923	\$905		
Dummy	450923	\$905		
INTERCONNECT DEVICE	Product Code	List Price		
Logan & Brighton Styles	443	Not Available for Double Cylinder. Handing Required.	\$117	

- **Handing Required if Lever Used on Inside or if Interconnect Device is Specified**
- Fits standard door thickness of 1¾". Specify if thicker.
- Standard 2½" door prep. Standard latch is for 2¾" backset. Specify 2¾" backset if required.
- Latches come standard with square corner strike and face plates. Specify radius corners if required.
- 28° rotation latch not available for use with Tubular Entrance Handlesets.

Weiser® (WR5) Keyway

- Specify by adding "W" to the beginning of product code.
- No upcharge for cylinder substitution.
- Can be keyed into existing Weiser® system.

To order: **(W) Function + Product Code + Knob/Lever Style + Handing + Finish + Add Door Thickness to Comments**

Rectangular Sectional



Rectangular Monolithic

5½" Center-to-Center Door Prep



Rectangular Full Length

5½" Center-to-Center Door Prep



RECTANGULAR SECTIONAL	Product Code	Knob or Lever Style for Inside Trim	Finish	List Price	
Single Cylinder	451411	See Pages 24-25 for Sandcast Bronze Knob & Lever Options. See Pages 22-23 for Glass & Porcelain Knob Options.	Flat Black Bronze (FB) Medium Bronze (MB) Tumbled White Bronze (TWB)	\$726	
Double Cylinder	452411			\$726	
Dummy	450411			\$726	
RECTANGULAR MONOLITHIC	Product Code				List Price
Single Cylinder	451512				\$807
Double Cylinder	452512				\$807
Dummy	450512				\$807
RECTANGULAR FULL LENGTH	Product Code				List Price
Single Cylinder	451613				\$905
Double Cylinder	452613			\$905	
Dummy	450613			\$905	
INTERCONNECT DEVICE	Product Code			List Price	
Rectangular Monolithic & Full Length Styles	443	Not Available for Double Cylinder. Handing Required.		\$117	

- **Handing Required if Lever Used on Inside or if Interconnect Device is Specified**
- Fits standard door thickness of 1¾". Specify if thicker.
- Standard 2½" door prep. Standard latch is for 2¾" backset. Specify 2¾" backset if required.
- Latches come standard with square corner strike and face plates. Specify radius corners if required.
- 28° rotation latch not available for use with Tubular Entrance Handlesets.

Weiser® (WR5) Keyway

- Specify by adding "W" to the beginning of product code.
- No upcharge for cylinder substitution.
- Can be keyed into existing Weiser® system.

Denver



Remington

5½" Center-to-Center Door Prep



Greeley

5½" Center-to-Center Door Prep



DENVER	Product Code	Knob or Lever Style for Inside Trim	Finish	List Price
Single Cylinder	451211	See Pages 24-25 for Sandcast Bronze Knob & Lever Options. See Pages 22-23 for Glass & Porcelain Knob Options.	Flat Black Bronze (FB) Medium Bronze (MB) Tumbled White Bronze (TWB)	\$726
Double Cylinder	452211			\$726
Dummy	450211			\$726
REMINGTON	Product Code			List Price
Single Cylinder	451112			\$807
Double Cylinder	452112			\$807
Dummy	450112		\$807	
GREELEY	Product Code		List Price	
Single Cylinder	451332		\$905	
Double Cylinder	452332		\$905	
Dummy	450332		\$905	
INTERCONNECT DEVICE	Product Code		List Price	
Remington & Greeley Styles	443	Not Available for Double Cylinder. Handing Required.	\$117	

- **Handing Required if Lever Used on Inside or if Interconnect Device is Specified**
- Fits standard door thickness of 1¾". Specify if thicker.
- Standard 2¼" door prep. Standard latch is for 2¾" backset. Specify 2¾" backset if required.
- Latches come standard with square corner strike and face plates. Specify radius corners if required.
- 28° rotation latch not available for use with Tubular Entrance Handlesets.

Weiser® (WR5) Keyway

- Specify by adding "W" to the beginning of product code.
- No upcharge for cylinder substitution.
- Can be keyed into existing Weiser® system.

To order: **(W) Function + Product Code + Knob/Lever Style + Handing + Finish + Add Door Thickness to Comments**

ENTRANCE HANDLESETS - TUSCANY BRONZE TUBULAR

Tuscany Sectional



Tuscany Monolithic

5 1/2" Center-to-Center Door Prep



TUSCANY SECTIONAL	Product Code	Knob or Lever Style for Inside Trim	Finish	List Price
Single Cylinder	471224	See Pages 24-25 for Tuscany Bronze Knob & Lever Options. See Pages 22-23 for Glass & Porcelain Knob Options.	Flat Black Bronze (FB) Medium Bronze (MB)	\$726
Double Cylinder	472224			\$726
Dummy	470224			\$726
TUSCANY MONOLITHIC	Product Code			List Price
Single Cylinder	471112			\$807
Double Cylinder	472112			\$807
Dummy	470112		\$807	
INTERCONNECT DEVICE	Product Code		List Price	
Tuscany Monolithic Style	443	Not Available for Double Cylinder. Handing Required.	\$117	

- **Handing Required if Lever Used on Inside or if Interconnect Device is Specified**
- Fits standard door thickness of 1 3/4". Specify if thicker.
- Standard 2 1/8" door prep. Standard latch is for 2 3/8" backset. Specify 2 3/4" backset if required.
- Latches come standard with square corner strike and face plates. Specify radius corners if required.
- 28° rotation latch not available for use with Tubular Entrance Handlesets.

Weiser® (WR5) Keyway

- Specify by adding "W" to the beginning of product code.
- No upcharge for cylinder substitution.
- Can be keyed into existing Weiser® system.

Art Nouveau

5½" Center-to-Center Door Prep



Left Hand Grip Right Hand Grip

Octagon

5½" Center-to-Center Door Prep



ART NOUVEAU	Product Code	Specify LH/RH Grip	Knob or Lever Style for Inside Trim	Finish	List Price	
Single Cylinder	471333		See Pages 24-25 for Tuscan Bronze Knob & Lever Options.	See Pages 22-23 for Glass & Porcelain Knob Options.	Flat Black Bronze (FB) Medium Bronze (MB)	\$807
Double Cylinder	472333					\$807
Dummy	470333					\$807

OCTAGON	Product Code	Knob or Lever Style for Inside Trim	Finish	List Price
Single Cylinder	471222	See Pages 24-25 for Tuscan Bronze Knob & Lever Options. See Pages 22-23 for Glass & Porcelain Knob Options.	Flat Black Bronze (FB) Medium Bronze (MB)	\$807
Double Cylinder	472222			\$807
Dummy	470222			\$807

INTERCONNECT DEVICE	Product Code		List Price
Available for Above Styles	443	Not Available for Double Cylinder. Handing Required.	\$117

- **Handing Required if Lever Used on Inside or if Interconnect Device is Specified**
- Fits standard door thickness of 1¾". Specify if thicker.
- Standard 2½" door prep. Standard latch is for 2¾" backset. Specify 2¾" backset if required.
- Latches come standard with square corner strike and face plates. Specify radius corners if required.
- 28° rotation latch not available for use with Tubular Entrance Handlesets.

Weiser® (WR5) Keyway

- Specify by adding "W" to the beginning of product code.
- No upcharge for cylinder substitution.
- Can be keyed into existing Weiser® system.

To order: **(W) Function + Product Code + Knob/Lever Style + Handing + Finish + Add Door Thickness to Comments**

ENTRANCE HANDLESETS - WROUGHT STEEL TUBULAR

Sectional
with Lafayette Grip



Sectional
with San Carlos Grip



Sectional
with Normandy Grip

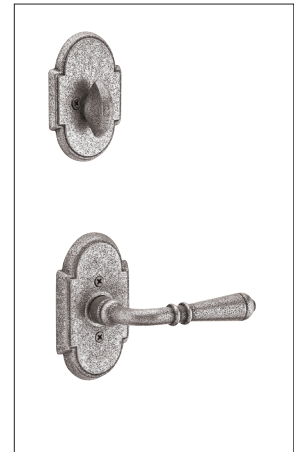

Order any wrought steel knob or lever for the inside trim.

SECTIONAL WITH LAFAYETTE GRIP	Product Code	Knob or Lever Style for Inside Trim See Pages 26-27 for Wrought Steel Knob & Lever Options.	Finish Flat Black Steel (FBS) Satin Steel (SWS)	List Price		
Single Cylinder	461212			\$524		
Double Cylinder	462212				\$524	
Dummy	460212				\$524	
SECTIONAL WITH SAN CARLOS GRIP	Product Code					List Price
Single Cylinder	461222			\$524		
Double Cylinder	462222				\$524	
Dummy	460222				\$524	
SECTIONAL WITH NORMANDY GRIP	Product Code					List Price
Single Cylinder	461232	\$524				
Double Cylinder	462232		\$524			
Dummy	460232		\$524			

- **Handing Required if Lever Used on Inside**
- Fits standard door thickness of 1¾". Specify if thicker.
- Standard 2½" door prep. Standard latch is for 2¾" backset. Specify 2¾" backset if required.
- Latches come standard with square corner strike and face plates. Specify radius corners if required.
- 28° rotation latch not available for use with Tubular Entrance Handlesets.

Weiser® (WR5) Keyway

- Specify by adding "W" to the beginning of product code.
- No upcharge for cylinder substitution.
- Can be keyed into existing Weiser® system.

Monolithic
with Lafayette Grip
5½" Center-to-Center Door Prep



Monolithic
with San Carlos Grip
5½" Center-to-Center Door Prep



Monolithic
with Normandy Grip
5½" Center-to-Center Door Prep



Order any wrought steel knob or lever for the inside trim.

MONOLITHIC WITH LAFAYETTE GRIP	Product Code	Knob or Lever Style for Inside Trim	Finish	List Price		
Single Cylinder	461111	See Pages 26-27 for Wrought Steel Knob & Lever Options.	Flat Black Steel (FBS) Satin Steel (SWS)	\$601		
Double Cylinder	462111			\$601		
Dummy	460111			\$601		
MONOLITHIC WITH SAN CARLOS GRIP	Product Code					List Price
Single Cylinder	461121					\$601
Double Cylinder	462121					\$601
Dummy	460121					\$601
MONOLITHIC WITH NORMANDY GRIP	Product Code					List Price
Single Cylinder	461131					\$601
Double Cylinder	462131			\$601		
Dummy	460131			\$601		
INTERCONNECT DEVICE	Product Code			List Price		
Available for Above Styles	443	Not Available for Double Cylinder. Handing Required.		\$117		

- **Handing Required if Lever Used on Inside or if Interconnect Device is Specified**
- Fits standard door thickness of 1¾". Specify if thicker.
- Standard 2¼" door prep. Standard latch is for 2¾" backset. Specify 2¾" backset if required.
- Latches come standard with square corner strike and face plates. Specify radius corners if required.
- 28° rotation latch not available for use with Tubular Entrance Handlesets.

- Weiser® (WR5) Keyway**
- Specify by adding "W" to the beginning of product code.
 - No upcharge for cylinder substitution.
 - Can be keyed into existing Weiser® system.

To order: **(W) Function + Product Code + Knob/Lever Style + Handing + Finish + Add Door Thickness to Comments**

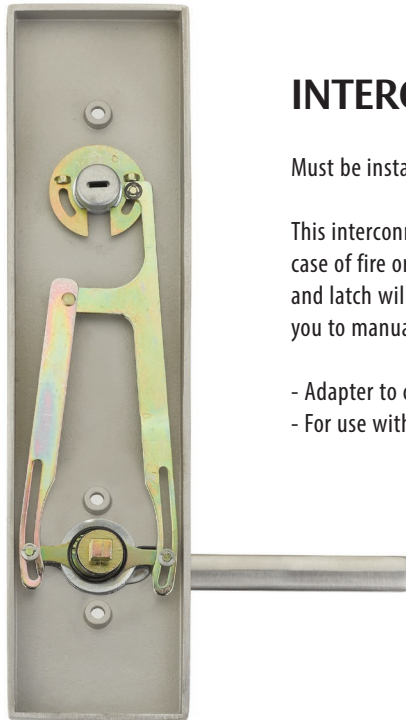

INTERCONNECT DEVICE

Must be installed from the factory and cannot be ordered without a handleset.

This interconnect device allows for quick and convenient exit from your home in case of fire or other emergency. With this safety device installed, your deadbolt and latch will retract with the turn of the interior knob or lever, not requiring you to manually retract the deadbolt with the thumbturn.

- Adapter to convert select Brass Tubular handlesets into interconnected units.
- For use with Monolithic & Full Length, Single Cylinder handlesets only.

INTERCONNECT DEVICE	Product Code		List Price
See Pages 64-83 for Available Styles for Tubular Entry Sets	443	Not Available for Double Cylinder or EMPowered™ Upgrade. Handing Required.	\$117

- **Handing Required if Lever Used on Inside or if Interconnect Device is Specified**
- Fits standard door thickness of 1¾". Specify if thicker.
- Standard 2½" door prep. Standard latch is for 2¾" backset. Specify 2¾" backset if required.
- Latches come standard with square corner strike and face plates. Specify radius corners if required.
- 28° rotation latch not available for use with Tubular Entrance Handlesets.

Weiser® (WR5) Keyway

- Specify by adding "W" to the beginning of product code.
- No upcharge for cylinder substitution.
- Can be keyed into existing Weiser® system.

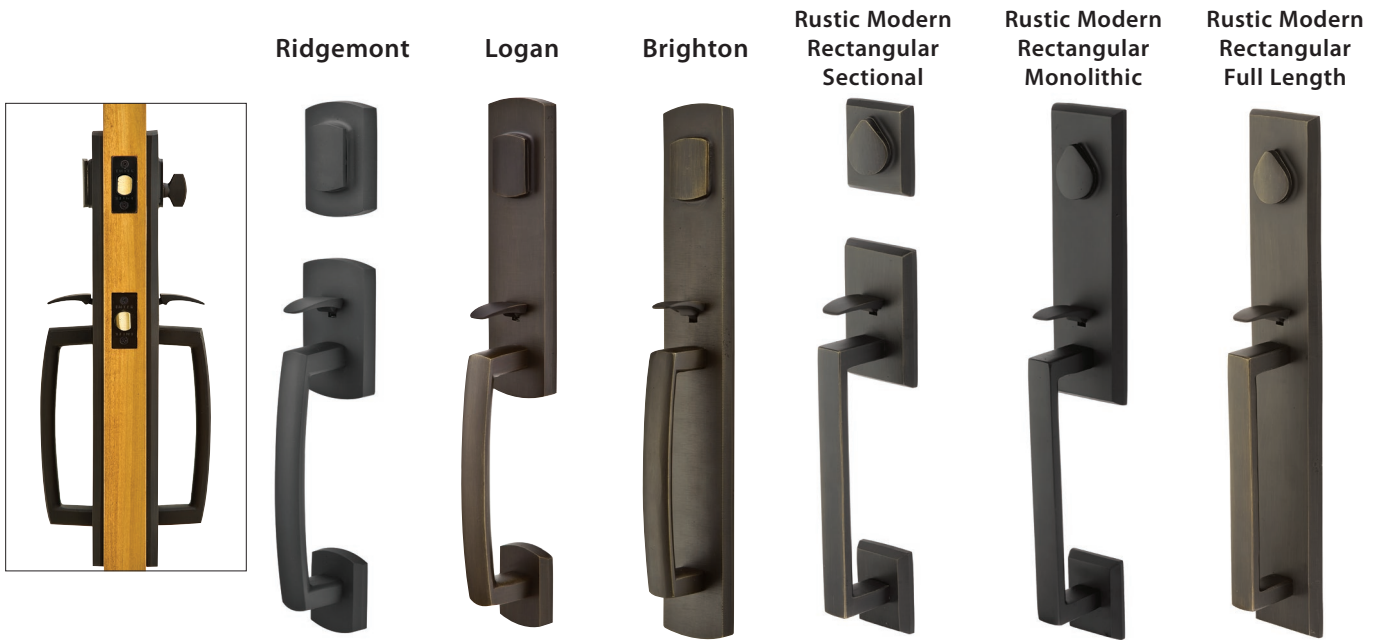

GRIP BY GRIP ENTRY SETS	Description	Product Code	Finish	List Price
RIDGEMONT	Single Cylinder	453727	Flat Black Bronze (FB) Medium Bronze (MB) Tumbled White Bronze (TWB)	\$1163
	Double Cylinder	454727		\$1163
	Dummy	455727		\$1163
LOGAN Door Prep 5½" Center-to-Center	Single Cylinder	453828		\$1263
	Double Cylinder	454828		\$1263
	Dummy	455828		\$1263
BRIGHTON Door Prep 5½" Center-to-Center	Single Cylinder	453929		\$1388
	Double Cylinder	454929		\$1388
	Dummy	455929		\$1388

GRIP BY GRIP ENTRY SETS	Description	Product Code	Finish	List Price
RUSTIC MODERN RECTANGULAR SECTIONAL	Single Cylinder	453424	Flat Black Bronze (FB) Medium Bronze (MB) Tumbled White Bronze (TWB)	\$1163
	Double Cylinder	454424		\$1163
	Dummy	455424		\$1163
RUSTIC MODERN RECTANGULAR MONOLITHIC Door Prep 5½" Center-to-Center	Single Cylinder	453525		\$1263
	Double Cylinder	454525		\$1263
	Dummy	455525		\$1263
RUSTIC MODERN RECTANGULAR FULL LENGTH Door Prep 5½" Center-to-Center	Single Cylinder	453646		\$1388
	Double Cylinder	454646		\$1388
	Dummy	455646		\$1388

- **Handing Not Required**
- Standard door thickness of 1¾". Specify if thicker.
- Standard latch is for 2¾" backset. Specify 2¾" backset if required.
- Latches come standard with square corner strike and face plates. Specify radius corners if required.
- Grip by Grip is a custom function made to order and requires an additional 2-3 day lead time.
- Available in Brass and Bronze handlesets. Please call for availability and pricing.

- Weiser® (WR5) Keyway**
- Specify by adding "W" to the beginning of product code.
 - No upcharge for cylinder substitution. Can be keyed into existing Weiser® system.

To order: **(W) Product Code + Finish + Add Door Thickness to Comments**



EMTEK SELECT Key In Levers
 Mix-Match Style & Finish
 for handles, stems and rosettes



**Key In L-Square . Terrazzo
 with Disk Rosette**
 5115US15.KLSUS15.TZLT.RH



**Key In L-Square . Tribeca
 with Disk Rosette**
 5115US26.KLSUS19.TRUS26.RH



**Key In L-Square . Knurled
 with Modern Rectangular Rosette**
 5123US4.KLSUS19.KNUS4.RH



**Key In L-Square . Rosso Levanto
 with Square Rosette**
 5122US7.KLSUS7.MRRD.RH

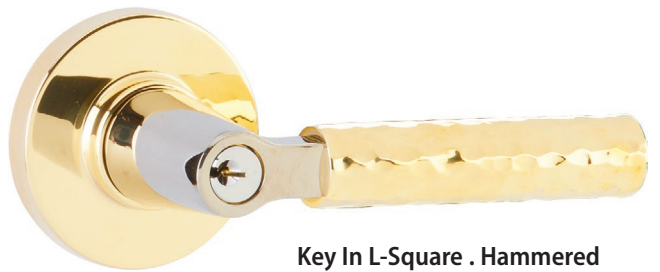

**Key In L-Square . Hammered
 with Disk Rosette**
 5115US3NL.KLSUS26.HAUS3NL.RH



**Key In L-Square . Dark Walnut
 with Modern Rectangular Rosette**
 5123US15.KLSUS15.WNWD.RH

To order: **5122US26 . KLSUS19 . TRUS26 . RH** + Add Door Thickness to Comments

Rosette (Function/Finish) + Stem (Style/Finish) + Handle (Style/Finish) + Handing (RH or LH)

Key In L-Square . Green Marble with Square Rosette



Key In L-Square . White Marble with Disk Rosette



Key In L-Square . Straight Knurled with Square Rosette



KEY IN LEVERSET	Description	Product Code	STEM	HANDLE	List Price					
Square 	Single Cylinder	5122	 KEY IN L-SQUARE (KLS)	 FACETED (FA)	 KNURLED (KN)	\$370				
	Dummy, Pair	5022		 HAMMERED (HA)	 SMOOTH (SM)	\$370				
Disk 	Single Cylinder	5115		 KEY IN L-SQUARE (KLS)	 STRAIGHT KNURLED (SK)	 TRIBECA (TR)	\$370			
	Dummy, Pair	5015			 WHITE MARBLE (MRWH)	 GREEN MARBLE (MRGN)	\$370			
Modern Rectangular 	Single Cylinder	5123			 KEY IN L-SQUARE (KLS)	 ROSSO LEVANTO MARBLE (MRRD)	 LIGHT TERRAZZO (TZLT)	\$370		
	Dummy, Pair	5023				 DARK WALNUT (WNWD)		\$370		
	Finish options for KEY IN ROSETTE, STEM and HANDLE					STEM AND HANDLE WILL BE PERMANENTLY AFFIXED.				
 Satin Brass (US4)	 French Antique (US7)	 Oil Rubbed Bronze (US10B)				 Polished Nickel - Lifetime (US14)	 Satin Nickel (US15)	 Flat Black (US19)	 Polished Chrome (US26)	 Unlacquered Brass (US3NL)*

*Unlacquered Brass (US3NL) finish available for a \$20 List Price upcharge per item.

>> Etek SELECT Lever and Knob(s) with Marble, Terrazzo and Walnut handles feature a living finish that will age gracefully and evolve over time, enhancing the character of your space. Due to this unique characteristic, no finish warranty is offered on these products. All SELECT levers and knobs featuring Marble, Terrazzo and Walnut are intended for indoor use.

• Handing is Required for Leversets

- Standard latch is for 2¾" backset. Specify 2¾" backset if required. Complete set includes latch, strike plate.
- Latch, strike and face plates come standard with square corners. Specify radius corners if required.
- SELECT Brass Key In leversets may be ordered with any Brass Key In rosette at the list price shown above.

Weiser® (WR5) Keyway

- Specify by adding "W" to the beginning of product code.
- No upcharge for cylinder substitution.
- Can be keyed into existing Weiser® system.

To order: (W) Rosette/Finish . Stem/Finish . Handle/Finish . Handing + Add Door Thickness to Comments

ENTRANCE LOCKSETS - MODERN BRASS KEY IN KNOBSETS & LEVERSETS

Round Knob with Square Rosette



Round Knob with Disk Rosette



Round Knob with Modern Rectangular Rosette



Hanover Lever with Square Rosette



Helios Lever with Modern Rectangular Rosette



Luzern Lever with Square Rosette



Hercules Lever with Disk Rosette



Hercules Lever with Square Rosette



KEY IN KNOBSET/LEVERSET	Description	Product Code	Key In Knob/Lever Style	Finish	List Price
Square 	Single Cylinder	5122	Round Knob (ROU) Hanover Lever (HN) Helios Lever (HLO) Hercules Lever (HEC) Luzern Lever (LU)	Satin Brass (US4) French Antique (US7) Oil Rubbed Bronze (US10B) Polished Nickel - Lifetime (US14) Satin Nickel (US15) Flat Black (US19) Polished Chrome (US26) Unlacquered Brass (US3NL)*	\$327
	Dummy, Pair	5022			\$327
Disk 	Single Cylinder	5115			\$327
	Dummy, Pair	5015			\$327
Modern Rectangular 	Single Cylinder	5123			\$327
	Dummy, Pair	5023			\$327

*Unlacquered Brass (US3NL) finish available for a \$20 List Price upcharge per item.

Handing is Required for Leversets

- Standard latch is for 2¾" backset. Specify 2¾" backset if required. Complete set includes latch, strike plate.
- Latch, strike and face plates come standard with square corners. Specify radius corners if required.
- Modern Brass Key In knobsets and leversets may be ordered with any Classic Brass Key In rosette at the list price shown above.

Weiser® (WR5) Keyway

- Specify by adding "W" to the beginning of product code.
- No upcharge for cylinder substitution.
- Can be keyed into existing Weiser® system.

Egg Knob
with Rectangular Rosette



Waverly Knob
with Regular Rosette



Providence Knob
with #8 Rosette



Rope Knob
with Rope Rosette



Cortina Lever
with Rectangular Rosette



Cortina Lever
with Regular Rosette



Cortina Lever
with #8 Rosette



Rope Lever
with Rope Rosette



KEY IN KNOBSET/LEVERSET	Description	Product Code	Key In Knob/Lever Style	Finish	List Price
Regular 	Single Cylinder	5100	Egg Knob (E) Providence Knob (P) Rope Knob (RK) Waverly Knob (W) Cortina Lever (C) Rope Lever (RL)	Polished Brass - Lifetime (US3) Satin Brass (US4)** French Antique (US7) Oil Rubbed Bronze (US10B) Polished Nickel - Lifetime (US14)** Satin Nickel (US15) Pewter (US15A) Flat Black (US19)** Polished Chrome (US26) Unlacquered Brass (US3NL)*	\$327
	Dummy, Pair	5150			\$327
#8 	Single Cylinder	5108			\$327
	Dummy, Pair	5158			\$327
Rectangular 	Single Cylinder	5121			\$327
	Dummy, Pair	5021			\$327
Rope** 	Single Cylinder	5101			\$327
	Dummy, Pair	5151			\$327

*Unlacquered Brass (US3NL) finish available for a \$20 List Price upcharge per item.

Finish **NOT available for Rope Rosette.

• Handing is Required for Leversets

- Standard latch is for 2¾" backset. Specify 2¾" backset if required. Complete set includes latch, strike plate.
- Latch, strike and face plates come standard with square corners. Specify radius corners if required.
- Classic Brass Key In knobsets and leversets may be ordered with any Modern Brass Key In rosette at the list price shown above.

Weiser® (WR5) Keyway

- Specify by adding "W" to the beginning of product code.
- No upcharge for cylinder substitution.
- Can be keyed into existing Weiser® system.

To order: (W) Product Code + Key In Knob/Lever Style + Handing + Finish + Add Door Thickness to Comments

ENTRANCE LOCKSETS - SANDCAST BRONZE KEY IN KNOBSETS & LEVERSETS

Winchester Knob
with #3 RosetteDurango Lever
with #1 RosetteWinchester Knob
with #4 RosetteDurango Lever
with #2 Rosette

KEY IN KNOBSET/LEVERSET	Description	Product Code	Key In Knob/Lever Style	Finish	List Price
#1 	Single Cylinder	5104	Winchester Knob (WC) Durango Lever (D)	Flat Black Bronze (FB) Medium Bronze (MB) Tumbled White Bronze (TWB)	\$359
	Dummy, Pair	5154			\$359
#2 	Single Cylinder	5102			\$359
	Dummy, Pair	5152			\$359
#3 	Single Cylinder	5103			\$359
	Dummy, Pair	5153			\$359
#4 	Single Cylinder	5114			\$359
	Dummy, Pair	5164			\$359

- **Handing is Required for Leversets**
- Standard latch is for 2 $\frac{3}{8}$ " backset. Specify 2 $\frac{3}{4}$ " backset if required. Complete set includes latch, strike plate.
- Latch, strike and face plates come standard with square corners. Specify radius corners if required.

Weiser® (WR5) Keyway

- Specify by adding "W" to the beginning of product code.
- No upcharge for cylinder substitution.
- Can be keyed into existing Weiser® system.

Siena Lever
with #11 Rosette



Petal Knob
with #12 Rosette



Siena Lever
with #14 Rosette



KEY IN KNOBSET/LEVERSET	Description	Product Code	Key In Knob/Lever Style	Finish	List Price
#11 	Single Cylinder	54011	Petal Knob (PT) Siena Lever (SN)	Flat Black Bronze (FB) Medium Bronze (MB)	\$359
	Dummy, Pair	54511			\$359
#12 	Single Cylinder	54012			\$359
	Dummy, Pair	54512			\$359
#14 	Single Cylinder	54014			\$359
	Dummy, Pair	54514			\$359

- **Handing is Required for Leversets**
- Standard latch is for 2³/₈" backset. Specify 2³/₄" backset if required. Complete set includes latch, strike plate.
- Latch, strike and face plates come standard with square corners. Specify radius corners if required.

Weiser® (WR5) Keyway

- Specify by adding "W" to the beginning of product code.
- No upcharge for cylinder substitution.
- Can be keyed into existing Weiser® system.

SINGLE & TWO-POINT LOCKSETS - SELECT BRASS



















Modern Rectangular
Single Point with Key In L-Square . Knurled Lever

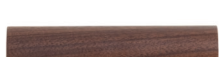

Modern Rectangular
Two-Point, Single Cylinder
with Key In L-Square . White Marble Lever



EMTEK SELECT

MODERN RECTANGULAR SINGLE POINT LOCKSET	Product Code	STEM	HANDLE	List Price		
Single Cylinder	5302	 <p>KEY IN L-SQUARE (KLS)</p>	 FACETED (FA)  KNURLED (KN)	\$466		
Dummy, Pair	5352		 HAMMERED (HA)  SMOOTH (SM)	\$466		
MODERN RECTANGULAR TWO-POINT LOCKSET	Product Code		 STRAIGHT KNURLED (SK)  TRIBECA (TR)	List Price		
Single Cylinder	5312		 WHITE MARBLE (MRWH)  GREEN MARBLE (MRGN)	\$534		
Double Cylinder	5322	 ROSSO LEVANTO MARBLE (MRRD)  LIGHT TERRAZZO (TZLT)	\$534			
Dummy, Pair	5362	 DARK WALNUT (WNWD)	\$534			
Finish options for SINGLE & TWO-POINT LOCKSET, STEM and HANDLE			STEM AND HANDLE WILL BE PERMANENTLY AFFIXED.			
 Satin Brass (US4)	 Oil Rubbed Bronze (US10B)	 Polished Nickel - Lifetime (US14)	 Satin Nickel (US15)	 Flat Black (US19)	 Polished Chrome (US26)	 Unlacquered Brass (US3NL)*

>> Emtek SELECT Lever and Knob(s) with Marble, Terrazzo and Walnut handles feature a living finish that will age gracefully and evolve over time, enhancing the character of your space. Due to this unique characteristic, no finish warranty is offered on these products. All SELECT levers and knobs featuring Marble, Terrazzo and Walnut are intended for indoor use.

To order: **5302US19 . KLSUS14 . FAUS26 . RH** + Add Door Thickness to Comments

Lockset (Function/Finish) + Stem (Style/Finish) + Handle (Style/Finish) + Handing (RH or LH)

*Unlacquered Brass (US3NL) finish available for a \$20 List Price upcharge per item.

• Handing is Required for Leversets

- Standard latch is for 2¾" backset. Specify 2¾" backset if required. Complete set includes latch, strike plate.
- Latch, strike and face plates come standard with square corners. Specify radius corners if required.
- SELECT Brass Key In leversets may also be ordered with Annapolis trim style at the list price shown above.

Weiser® (WRS) Keyway

- Specify by adding "W" to the beginning of product code.
- No upcharge for cylinder substitution.
- Can be keyed into existing Weiser® system.

**Modern Rectangular
Single Point with Round Knobs**

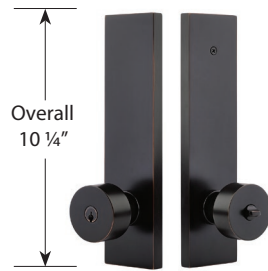

**Modern Rectangular
Dummy, Pair with Round Knobs**



MODERN RECTANGULAR SINGLE POINT LOCKSET	Product Code	Key In Knob/Lever Style	Finish	List Price
Single Cylinder	5302	Round Knob (ROU) Hanover Lever (HN) Helios Lever (HLO)	Satin Brass (US4) Oil Rubbed Bronze (US10B) Polished Nickel - Lifetime (US14)	\$423
Dummy, Pair	5352	Hercules Lever (HEC) Luzern Lever (LU)	Satin Nickel (US15) Flat Black (US19) Polished Chrome (US26) Unlacquered Brass (US3NL)*	\$423

**Modern Rectangular
Two-Point, Single Cylinder
with Helios Levers**

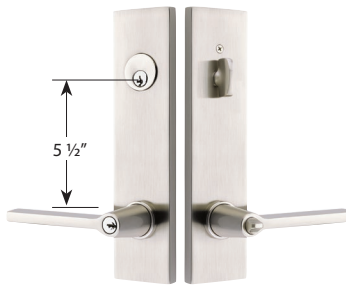

**Modern Rectangular
Two-Point, Double Cylinder
with Luzern Levers**



**Modern Rectangular
Two-Point, Dummy, Pair
with Hanover Levers**



MODERN RECTANGULAR TWO-POINT LOCKSET	Product Code	Key In Knob/Lever Style	Finish	List Price
Single Cylinder	5312	Round Knob (ROU) Hanover Lever (HN) Helios Lever (HLO)	Satin Brass (US4) Oil Rubbed Bronze (US10B) Polished Nickel - Lifetime (US14)	\$491
Double Cylinder	5322	Hercules Lever (HEC) Luzern Lever (LU)	Satin Nickel (US15) Flat Black (US19) Polished Chrome (US26) Unlacquered Brass (US3NL)*	\$491
Dummy, Pair	5362			\$491

*Unlacquered Brass (US3NL) finish available for a \$20 List Price upcharge per item.

• Handing Required for Leversets

- Standard latch is for 2 3/8" backset. Specify 2 3/4" backset if required. Complete set includes latch and strike plate.
- Latch, strike and face plates come standard with square corners. Specify radius corners if required.
- Any Key In Knob/Lever style options listed on this page can be used with Annapolis trim style.

Weiser® (WR5) Keyway

- Specify by adding "W" to the beginning of product code.
- No upcharge for cylinder substitution.
- Can be keyed into existing Weiser® system.

To order: (W) Product Code + Key In Knob/Lever Style + Handing + Finish + Add Door Thickness to Comments

Annapolis
Single Point with Providence Knobs



Annapolis
Dummy, Pair with Egg Knobs



ANNAPOLIS SINGLE POINT LOCKSET	Product Code	Key In Knob/Lever Style	Finish	List Price
Single Cylinder	5308	Egg Knob (E) Providence Knob (P) Rope Knob (RK)	Polished Brass - Lifetime (US3) Satin Brass (US4)** French Antique (US7)	\$423
Dummy, Pair	5358	Waverly Knob (W) Cortina Lever (C) Rope Lever (RL)	Oil Rubbed Bronze (US10B) Polished Nickel - Lifetime (US14)** Satin Nickel (US15) Pewter (US15A) Flat Black (US19)** Polished Chrome (US26) Unlacquered Brass (US3NL)*	\$423

Annapolis
Two-Point, Single Cylinder
with Waverly Knobs

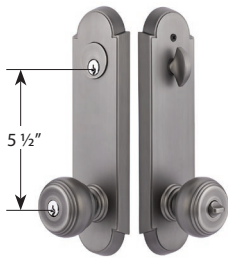

Annapolis
Two-Point, Double Cylinder
with Cortina Levers



Annapolis
Two-Point, Dummy, Pair
with Cortina Levers



ANNAPOLIS TWO-POINT LOCKSET	Product Code	Key In Knob/Lever Style	Finish	List Price
Single Cylinder	5318	Egg Knob (E) Providence Knob (P) Rope Knob (RK)	Polished Brass - Lifetime (US3) Satin Brass (US4)** French Antique (US7)	\$491
Double Cylinder	5328	Waverly Knob (W) Cortina Lever (C) Rope Lever (RL)	Oil Rubbed Bronze (US10B) Polished Nickel - Lifetime (US14)** Satin Nickel (US15) Pewter (US15A) Flat Black (US19)** Polished Chrome (US26) Unlacquered Brass (US3NL)*	\$491
Dummy, Pair	5368			\$491

*Unlacquered Brass (US3NL) finish available for a \$20 List Price upcharge per item. ** Finish **NOT** available for Rope Key In Knob/Lever.

• Handing Required for Leversets

- Standard latch is for 2 3/8" backset. Specify 2 3/4" backset if required. Complete set includes latch and strike plate.
- Latch, strike and face plates come standard with square corners. Specify radius corners if required.
- Any Key In Knob/Lever style options listed on this page can be used with Modern Rectangular trim style.

Weiser® (WR5) Keyway

- Specify by adding "W" to the beginning of product code.
- No upcharge for cylinder substitution.
- Can be keyed into existing Weiser® system.

EMPowered™ 2 Smart Lock Upgrade with Wi-Fi

Includes Yale Access Module and DoorSense™.
For use in the US and Canada only, see pages 28-33 for details.



BRASS DEADBOLTS

- Schlage® C Keyway
- Standard Door Prep and Installation
- Solid Brass Cylinder, Housing, Collar, Thumbturn and Rosette
- Hardened Steel Bolt
- Heavy Gauge Steel Understrike
- Brass Trim Strike Shipped with Every Deadbolt

BRASS DEADBOLTS WITH EMPOWERED™ 2 SMART LOCK

- Complete set includes both 2¾" and 2¾" latches, strike plates and four (4) AA batteries.
- EMPowered™ 2 Deadbolt only available with square corner latch face plate.
- Emtek's standard mechanical and finish warranties apply, along with a two (2) year warranty on electronic components.

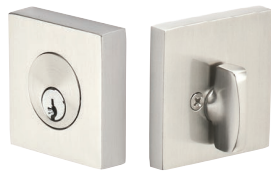

SQUARE DEADBOLT

Includes Extension Collar for Thin Doors

Single Cylinder

EMPowered Upgrade

Product Code

Finish**

List Price

EMPowered Upgrade List Price

EMP2

8469

Satin Brass (US4)
French Antique (US7)
Oil Rubbed Bronze (US10B)
Polished Nickel - Lifetime (US14)
Satin Nickel (US15)
Flat Black (US19)
Polished Chrome (US26)
Unlacquered Brass (US3NL)*

\$132

\$588

Double Cylinder

8369

\$141

MODERN DISC DEADBOLT

Includes Extension Collar for Thin Doors

Single Cylinder

EMPowered Upgrade

Product Code

Finish**

List Price

EMPowered Upgrade List Price

EMP2

8423

Satin Brass (US4)
Oil Rubbed Bronze (US10B)
Polished Nickel - Lifetime (US14)
Satin Nickel (US15)
Flat Black (US19)
Polished Chrome (US26)
Unlacquered Brass (US3NL)*

\$132

\$588

Double Cylinder

8323

\$141



MODERN DEADBOLT

Includes Extension Collar for Thin Doors

Single Cylinder

EMPowered Upgrade

Product Code

Finish**

List Price

EMPowered Upgrade List Price

EMP2

8467

Satin Brass (US4)
Oil Rubbed Bronze (US10B)
Polished Nickel - Lifetime (US14)
Satin Nickel (US15)
Flat Black (US19)
Polished Chrome (US26)
Unlacquered Brass (US3NL)*

\$132

\$588

Double Cylinder

8367

\$141



NEOS DEADBOLT

Includes Extension Collar for Thin Doors

Single Cylinder

EMPowered Upgrade

Product Code

Finish**

List Price

EMPowered Upgrade List Price

EMP2

8475

Satin Brass (US4)
Oil Rubbed Bronze (US10B)
Polished Nickel - Lifetime (US14)
Satin Nickel (US15)
Flat Black (US19)
Polished Chrome (US26)
Unlacquered Brass (US3NL)*

\$132

\$588

Double Cylinder

8375

\$141



*Unlacquered Brass (US3NL) finish available for a \$20 List Price upcharge per item.

**EMPowered™ 2 Finishes: Satin Brass (US4), Oil Rubbed Bronze (US10B), Polished Nickel - Lifetime (US14), Satin Nickel (US15), Flat Black (US19), Polished Chrome (US26) and Unlacquered Brass (US3NL).

• Handing Not Required

- Standard door thickness of 1¾". Specify if thicker. EMPowered™ 2 fits door thickness up to 2¼".
- Standard latch is for 2¾" backset. Specify 2¾" backset if required.
- Latch, strike and face plates come standard with square corners. Specify radius corners if required.

Weiser® (WR5) Keyway

- Specify by adding "W" to the beginning of product code.
- No upcharge for cylinder substitution. Can be keyed into existing Weiser® system.

DEADBOLTS - BRASS



URBAN MODERN DEADBOLT Includes Extension Collar for Thin Doors	EMPowered Upgrade	Product Code	Finish**	List Price	EMPowered Upgrade List Price
Single Cylinder	EMP2	8426	Satin Brass (US4) Oil Rubbed Bronze (US10B) Polished Nickel - Lifetime (US14) Satin Nickel (US15) Flat Black (US19) Polished Chrome (US26) Unlacquered Brass (US3NL)*	\$132	\$588
Double Cylinder		8326		\$141	



QUINCY DEADBOLT Includes Extension Collar for Thin Doors	EMPowered Upgrade	Product Code	Finish**	List Price	EMPowered Upgrade List Price
Single Cylinder	EMP2	8478	Polished Brass - Lifetime (US3) Satin Brass (US4) French Antique (US7) Oil Rubbed Bronze (US10B) Polished Nickel - Lifetime (US14) Satin Nickel (US15) Pewter (US15A) Flat Black (US19) Polished Chrome (US26) Unlacquered Brass (US3NL)*	\$132	\$588
Double Cylinder		8378		\$141	



REGULAR DEADBOLT	EMPowered Upgrade	Product Code	Finish**	List Price	EMPowered Upgrade List Price
Single Cylinder	EMP2	8450	Polished Brass - Lifetime (US3) Satin Brass (US4) French Antique (US7) Oil Rubbed Bronze (US10B) Polished Nickel - Lifetime (US14) Satin Nickel (US15) Pewter (US15A) Flat Black (US19) Polished Chrome (US26) Unlacquered Brass (US3NL)*	\$110	\$567
Double Cylinder		8350		\$123	



LOW PROFILE DEADBOLT Includes Extension Collar for Thin Doors	EMPowered Upgrade	Product Code	Finish**	List Price	EMPowered Upgrade List Price
Single Cylinder	EMP2	8455	Polished Brass - Lifetime (US3) Satin Brass (US4) French Antique (US7) Oil Rubbed Bronze (US10B) Polished Nickel - Lifetime (US14) Satin Nickel (US15) Pewter (US15A) Flat Black (US19) Polished Chrome (US26) Unlacquered Brass (US3NL)*	\$110	\$567
Double Cylinder		8355		\$123	



WILSHIRE DEADBOLT Includes Extension Collar for Thin Doors	EMPowered Upgrade	Product Code	Finish**	List Price	EMPowered Upgrade List Price
Single Cylinder	EMP2	8479	Polished Brass - Lifetime (US3) Satin Brass (US4) French Antique (US7) Oil Rubbed Bronze (US10B) Polished Nickel - Lifetime (US14) Satin Nickel (US15) Pewter (US15A) Flat Black (US19) Polished Chrome (US26) Unlacquered Brass (US3NL)*	\$132	\$588
Double Cylinder		8379		\$141	

*Unlacquered Brass (US3NL) finish available for a \$20 List Price upcharge per item.

**EMPowered™ 2 Finishes: Satin Brass (US4), Oil Rubbed Bronze (US10B), Polished Nickel - Lifetime (US14), Satin Nickel (US15), Flat Black (US19), Polished Chrome (US26) and Unlacquered Brass (US3NL).

• **Handing Not Required**

- Standard door thickness of 1¾". Specify if thicker. EMPowered™ 2 fits door thickness up to 2¼".
- Standard latch is for 2¾" backset. Specify 2¾" backset if required.
- Latch, strike and face plates come standard with square corners. Specify radius corners if required.

Weiser® (WR5) Keyway

- Specify by adding "W" to the beginning of product code.
- No upcharge for cylinder substitution. Can be keyed into existing Weiser® system.

EMPowered™ 2 Smart Lock Upgrade with Wi-Fi

Includes Yale Access Module and DoorSense™.
For use in the US and Canada only, see pages 28-33 for details.



BRASS DEADBOLTS

- Schlage® C Keyway
- Standard Door Prep and Installation
- Solid Brass Cylinder, Housing, Collar, Thumbturn and Rosette
- Hardened Steel Bolt
- Heavy Gauge Steel Understrike
- Brass Trim Strike Shipped with Every Deadbolt

BRASS DEADBOLTS WITH EMPOWERED™ 2 SMART LOCK

- Complete set includes both 2 $\frac{3}{8}$ " and 2 $\frac{3}{4}$ " latches, strike plates and four (4) AA batteries.
- EMPowered™ 2 Deadbolt only available with square corner latch face plate.
- Emtek's standard mechanical and finish warranties apply, along with a two (2) year warranty on electronic components.



RECTANGULAR DEADBOLT Includes Extension Collar for Thin Doors	EMPowered Upgrade	Product Code	Finish**	List Price	EMPowered Upgrade List Price	
Single Cylinder	EMP2	8468	Polished Brass - Lifetime (US3) Satin Brass (US4) French Antique (US7) Oil Rubbed Bronze (US10B) Polished Nickel - Lifetime (US14) Satin Nickel (US15) Pewter (US15A) Flat Black (US19) Polished Chrome (US26) Unlacquered Brass (US3NL)*	\$132	\$588	
Double Cylinder		8368		\$141		
SARATOGA DEADBOLT Includes Extension Collar for Thin Doors	EMPowered Upgrade	Product Code		List Price	EMPowered Upgrade List Price	
Single Cylinder	EMP2	8458		\$132	\$588	
Double Cylinder		8358		\$141		
#8 DEADBOLT	EMPowered Upgrade	Product Code		List Price	EMPowered Upgrade List Price	
Single Cylinder <i>Includes extension collar for thin doors</i>	EMP2	8466		\$132	\$588	
Double Cylinder		8366		\$141		



*Unlacquered Brass (US3NL) finish available for a \$20 List Price upcharge per item.

**EMPowered™ 2 Finishes: Satin Brass (US4), Oil Rubbed Bronze (US10B), Polished Nickel - Lifetime (US14), Satin Nickel (US15), Flat Black (US19), Polished Chrome (US26) and Unlacquered Brass (US3NL).

• Handing Not Required

- Standard door thickness of 1 $\frac{3}{4}$ ". Specify if thicker. EMPowered™ 2 fits door thickness up to 2 $\frac{1}{4}$ ".
- Standard latch is for 2 $\frac{3}{8}$ " backset. Specify 2 $\frac{3}{4}$ " backset if required.
- Latch, strike and face plates come standard with square corners. Specify radius corners if required.

Weiser® (WR5) Keyway

- Specify by adding "W" to the beginning of product code.
- No upcharge for cylinder substitution. Can be keyed into existing Weiser® system.

To order: (W) Function + Product Code + Finish + Add Door Thickness to Comments

DEADBOLTS - BRASS



ROPE DEADBOLT Includes Extension Collar for Thin Doors		EMPowered Upgrade	Product Code	Finish**	List Price	EMPowered Upgrade List Price
Single Cylinder	EM2	8464	Polished Brass - Lifetime (US3) French Antique (US7) Oil Rubbed Bronze (US10B) Satin Nickel (US15) Pewter (US15A) Polished Chrome (US26) Unlacquered Brass (US3NL)*	\$132	\$588	
Double Cylinder		8364		\$141		
KNOXVILLE DEADBOLT Includes Extension Collar for Thin Doors		EMPowered Upgrade	Product Code	List Price	EMPowered Upgrade List Price	
Single Cylinder	EM2	8459	\$132	\$588		
Double Cylinder		8359	\$141			
ARTS & CRAFTS DEADBOLT Includes Extension Collar for Thin Doors		EMPowered Upgrade	Product Code	Finish**	List Price	EMPowered Upgrade List Price
Single Cylinder	EM2	8454	Oil Rubbed Bronze (US10B) Satin Nickel (US15) Flat Black (US19) Unlacquered Brass (US3NL)*	\$132	\$588	
Double Cylinder		8354		\$141		



*Unlacquered Brass (US3NL) finish available for a \$20 List Price upcharge per item.

**EMPowered™ 2 Finishes: Satin Brass (US4), Oil Rubbed Bronze (US10B), Polished Nickel - Lifetime (US14), Satin Nickel (US15), Flat Black (US19), Polished Chrome (US26) and Unlacquered Brass (US3NL).

• **Handing Not Required**

- Standard door thickness of 1¾". Specify if thicker. EMPowered™ 2 fits door thickness up to 2¼".
- Standard latch is for 2¾" backset. Specify 2¾" backset if required.
- Latch, strike and face plates come standard with square corners. Specify radius corners if required.

Weiser® (WR5) Keyway

- Specify by adding "W" to the beginning of product code.
- No upcharge for cylinder substitution. Can be keyed into existing Weiser® system.

STANDARD WITH SANDCAST BRONZE DEADBOLTS

- Schlage® C Keyway
- Standard Door Prep and Installation
- Solid Brass Cylinder
- Hardened Steel Bolt
- Heavy Gauge Steel Understrike
- Brass Trim Strike Shipped with Every Deadbolt



REGULAR SANDCAST BRONZE DEADBOLT	Product Code	Finish	List Price
Single Cylinder	8450	Flat Black Bronze (FB) Medium Bronze (MB) Tumbled White Bronze (TWB)	\$147
Double Cylinder	8350		\$160

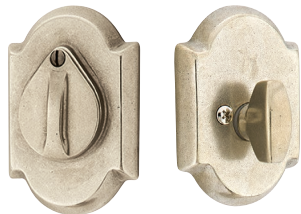

#1 SANDCAST BRONZE DEADBOLT WITH FLAP	Product Code	List Price
Single Cylinder	8457	\$147
Double Cylinder	8357	\$160



#3 SANDCAST BRONZE DEADBOLT WITH FLAP	Product Code	List Price
Single Cylinder	8465	\$147
Double Cylinder	8365	\$160



RUSTIC MODERN RECTANGULAR SANDCAST BRONZE DEADBOLT WITH FLAP	Product Code	List Price
Single Cylinder	8477	\$147
Double Cylinder	8377	\$160



RIDGEMONT SANDCAST BRONZE DEADBOLT WITH FLAP	Product Code	List Price
Single Cylinder	8476	\$147
Double Cylinder	8376	\$160

- **Handing Not Required**
- Standard door thickness of 1¾". Specify if thicker.
- Standard latch is for 2¾" backset. Specify 2¾" backset if required.
- Latch, strike and face plates come standard with square corners. Specify radius corners if required.

- **Weiser® (WRS) Keyway**
- Specify by adding "W" to the beginning of product code.
- No upcharge for cylinder substitution. Can be keyed into existing Weiser® system.

To order: **(W) Product Code + Finish + Add Door Thickness to Comments**

STANDARD WITH TUSCANY BRONZE DEADBOLTS

- Schlage® C Keyway
- Standard Door Prep and Installation
- Solid Brass Cylinder
- Tuscany Bronze Collar and Rosette
- Hardened Steel Bolt
- Heavy Gauge Steel Understrike
- Brass Trim Strike Shipped with Every Deadbolt

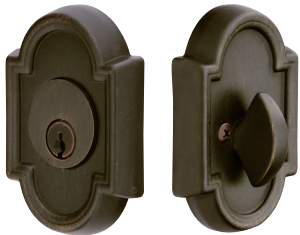

TUSCANY BRONZE DEADBOLT Includes Extension Collar for Thin Doors	Product Code	Finish	List Price
Single Cylinder	8456	Flat Black Bronze (FB) Medium Bronze (MB)	\$147
Double Cylinder	8356		\$160
CLASSIC TUSCANY BRONZE DEADBOLT Includes Extension Collar for Thin Doors	Product Code		List Price
Single Cylinder	8471		\$147
Double Cylinder	8371		\$160
OCTAGON TUSCANY BRONZE DEADBOLT	Product Code		List Price
Single Cylinder	8460		\$147
Double Cylinder	8360		\$160
#11 TUSCANY BRONZE DEADBOLT	Product Code		List Price
Single Cylinder	8472		\$147
Double Cylinder	8372		\$160
#14 TUSCANY BRONZE DEADBOLT	Product Code		List Price
Single Cylinder	8473		\$147
Double Cylinder	8373		\$160

• **Handing Not Required**

- Standard door thickness of 1¾". Specify if thicker.
- Standard latch is for 2¾" backset. Specify 2¾" backset if required.
- Latch, strike and face plates come standard with square corners. Specify radius corners if required.

Weiser® (WR5) Keyway

- Specify by adding "W" to the beginning of product code.
- No upcharge for cylinder substitution. Can be keyed into existing Weiser® system.

STANDARD WITH WROUGHT STEEL DEADBOLTS

- Schlage® C Keyway
- Standard Door Prep and Installation
- Solid Brass Cylinder
- Hardened Steel Bolt
- Heavy Gauge Steel Understrike
- Brass Trim Strike Shipped with Every Deadbolt

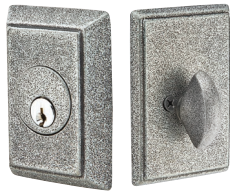
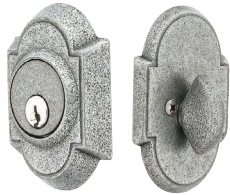

WROUGHT STEEL #1 DEADBOLT		Product Code	Finish	List Price
Single Cylinder	8461	Flat Black Steel (FBS) Satin Steel (SWS)		\$132
Double Cylinder	8361			\$141
WROUGHT STEEL #2 DEADBOLT		Product Code		List Price
Single Cylinder	8452			\$132
Double Cylinder	8350			\$141
WROUGHT STEEL #3 DEADBOLT		Product Code		List Price
Single Cylinder	8463			\$132
Double Cylinder	8363			\$141

• Handing Not Required

- Standard door thickness of 1¾". Specify if thicker.
- Standard latch is for 2¾" backset. Specify 2¾" backset if required.
- Latch, strike and face plates come standard with square corners. Specify radius corners if required.

Weiser® (WR5) Keyway

- Specify by adding "W" to the beginning of product code.
- No upcharge for cylinder substitution. Can be keyed into existing Weiser® system.

To order: **(W) Product Code + Finish + Add Door Thickness to Comments**

SINGLE SIDED DEADBOLTS

Operated by Thumbturn from Inside Only. No Cylinder.

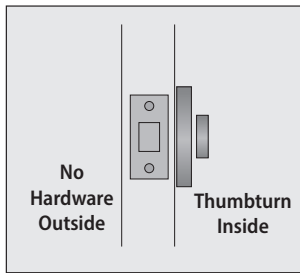

STANDARD WITH SINGLE SIDED DEADBOLTS

- Includes Deadbolt Mechanism and Strike Plate
- For Inside Installation and Appearance
- No Cylinder or Collar
- Hardened Steel Bolt



SINGLE SIDED DEADBOLTS	Product Code	Finish	List Price
Modern Disc	8523	Satin Brass (US4) French Antique (US7)	\$87
Square	8569	Oil Rubbed Bronze (US10B) Polished Nickel - Lifetime (US14) Satin Nickel (US15) Flat Black (US19) Polished Chrome (US26) Unlacquered Brass (US3NL)*	
SINGLE SIDED DEADBOLTS	Product Code	Finish	List Price
Modern	8567	Satin Brass (US4) Oil Rubbed Bronze (US10B) Polished Nickel - Lifetime (US14)	\$87
Neos	8575	Satin Nickel (US15) Flat Black (US19)	
Urban Modern	8580	Polished Chrome (US26) Unlacquered Brass (US3NL)*	
SINGLE SIDED DEADBOLTS	Product Code	Finish	List Price
Regular	8550	Satin Brass (US4) Polished Brass - Lifetime (US3)	\$87
#8	8566	French Antique (US7) Oil Rubbed Bronze (US10B)	
Rectangular	8568	Polished Nickel - Lifetime (US14) Satin Nickel (US15)	
Wilshire	8579	Pewter (US15A) Flat Black (US19)	
Saratoga	8558	Polished Chrome (US26) Unlacquered Brass (US3NL)*	
Quincy	8578		
SINGLE SIDED DEADBOLTS	Product Code	Finish	List Price
Rope	8564	Polished Brass - Lifetime (US3) French Antique (US7)	\$87
Knoxville	8559	Oil Rubbed Bronze (US10B) Satin Nickel (US15) Pewter (US15A) Polished Chrome (US26) Unlacquered Brass (US3NL)*	
SINGLE SIDED DEADBOLT	Product Code	Finish	List Price
Arts & Crafts	8554	Oil Rubbed Bronze (US10B) Satin Nickel (US15) Flat Black (US19) Unlacquered Brass (US3NL)*	\$87

*Unlacquered Brass (US3NL) finish available for a \$10 List Price upcharge per item.

- Handing Not Required
- Standard door thickness of 1¾". Specify if thicker.
- Standard latch is for 2¾" backset. Specify 2¾" backset if required.
- Latch, strike and face plates come standard with square corners. Specify radius corners if required.

Operated by Thumbturn from Inside Only. No Cylinder.

#1
Sandcast
Bronze



#2
Sandcast
Bronze



#3
Sandcast
Bronze



#4
Sandcast
Bronze



SINGLE SIDED DEADBOLTS	Product Code	Finish	List Price
#1 Sandcast Bronze	8557	Flat Black Bronze (FB) Medium Bronze (MB) Tumbled White Bronze (TWB)	\$93
#2 Sandcast Bronze	8550		
#3 Sandcast Bronze	8565		
#4 Sandcast Bronze	8574		

Tuscany



Octagon



#11
Tuscany



#14
Tuscany



SINGLE SIDED DEADBOLTS	Product Code	Finish	List Price
Tuscany Bronze	8556	Flat Black Bronze (FB) Medium Bronze (MB)	\$93
Octagon	8560		
#11 Tuscany Bronze	8572		
#14 Tuscany Bronze	8573		

#1
Wrought Steel



#2
Wrought Steel



#3
Wrought Steel



SINGLE SIDED DEADBOLTS	Product Code	Finish	List Price
#1 Wrought Steel	8551	Flat Black Steel (FBS) Satin Steel (SWS)	\$87
#2 Wrought Steel	8552		
#3 Wrought Steel	8553		

- **Handing Not Required**
- Standard door thickness of 1 3/4". Specify if thicker.
- Standard latch is for 2 3/8" backset. Specify 2 3/4" backset if required.
- Latch, strike and face plates come standard with square corners. Specify radius corners if required.

Passage



Exterior



Interior

Single Keyed



Exterior



Interior

Privacy



Exterior



Interior

Double Keyed



Exterior



Interior

Dummy, Non-Keyed



Exterior



Interior

Dummy, Keyed



Exterior



Interior

Modern Sideplate
7" Non-Keyed
with L-Square . Knurled Lever























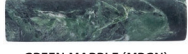







Modern Sideplate
7" Thumbturn Privacy
with Conical . Knurled Knobs



Modern Sideplate
9" Non-Keyed
with Conical . White Marble Knob



EMTEK SELECT

MODERN 7" NON-KEYED	Product Code	STEM	HANDLE/KNOB	List Price	
Passage	8111	 L-SQUARE (LS)	 FACETED (FA)	\$359	
Privacy	8211		 HAMMERED (HA)	\$359	
Dummy, Pair	8011		 STRAIGHT KNURLED (SK)	 KNURLED (KN)	\$359
		 T-BAR (TA)	 SMOOTH (SM)		
		 R-BAR (RA)	 TRIBECA (TR)		
			 WHITE MARBLE (MRWH)		
			 GREEN MARBLE (MRGN)		
			 ROSSO LEVANTO MARBLE (MRRD)		
			 LIGHT TERRAZZO (TZLT)		
			 DARK WALNUT (WNWD)		
MODERN 7" THUMBTURN PRIVACY	Product Code			List Price	
3 3/8" Center-to-Center	8229			\$370	
MODERN 9" NON-KEYED	Product Code			List Price	
Passage	8113	 CONICAL (CC)	 KNURLED (KNK)	\$390	
Privacy	8213		 STRAIGHT KNURLED (SKK)	\$390	
Dummy, Pair	8013		 LIGHT TERRAZZO (TZKLT)	 WHITE MARBLE (MRKWH)	\$390
			 GREEN MARBLE (MRKGN)	\$390	
			 DARK WALNUT (WNKWD)		
			 ROSSO LEVANTO MARBLE (MRKRD)		
Finish options for SIDEPLATE, STEM and HANDLE/KNOB		STEM AND HANDLE/KNOB WILL BE PERMANENTLY AFFIXED.			
					
Satin Brass (US4)	Oil Rubbed Bronze (US10B)	Satin Nickel (US15)	Flat Black (US19)	Polished Chrome (US26)	Unlacquered Brass (US3NL)*

>> Emtex SELECT Lever and Knob(s) with Marble, Terrazzo and Walnut handles feature a living finish that will age gracefully and evolve over time, enhancing the character of your space. Due to this unique characteristic, no finish warranty is offered on these products. All SELECT levers and knobs featuring Marble, Terrazzo and Walnut are intended for indoor use.

- **Handing Required for Leversets on Thumbturn Privacy**
- Standard 2 1/8" door prep. Standard latch is for 2 3/4" backset. Specify 2 3/4" backset if required.
- Supplied with a 28° rotation latch for Leversets, standard rotation latch for Knobsets.
- Complete set includes latch, strike plate and dust box.
- Latch, strike and face plates come standard with square corners. Specify radius corners if required.
- SELECT knobsets/leversets may also be ordered with any Brass sideplate at the list price shown above. *Unlacquered Brass (US3NL) finish available for a \$20 List Price upcharge per item.

To order: Sideplate/Finish . Stem/Finish . Handle or Knob/Finish . Handing + Add Door Thickness to Comments

SIDEPLATE LOCKSETS - BRASS TUBULAR

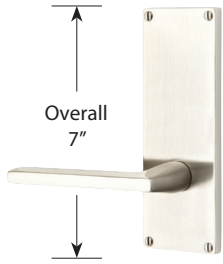

MODERN 7" NON-KEYED	Product Code	Knob or Lever Style	Finish	List Price
Passage	8111	See Pages 10-23 for Brass Knob & Lever Options***	Satin Brass (US4)	\$316
Privacy	8211		Oil Rubbed Bronze (US10B)	
Dummy, Pair	8011		Satin Nickel (US15)	\$316
		Flat Black (US19)	\$316	
		Polished Chrome (US26)		Unlacquered Brass (US3NL)*



MODERN 3 5/8" C-TO-C KEYED	Product Code	Knob or Lever Style	Finish	List Price
Single Cylinder	8112	See Pages 10-23 for Brass Knob & Lever Options***	Satin Brass (US4)	\$365
Double Cylinder	8212		Oil Rubbed Bronze (US10B)	
Dummy, Pair	8012		Satin Nickel (US15)	\$365
		Flat Black (US19)	\$365	
		Polished Chrome (US26)		Unlacquered Brass (US3NL)*



MODERN 9" NON-KEYED	Product Code	Knob or Lever Style	Finish	List Price
Passage	8113	See Pages 10-23 for Brass Knob & Lever Options***	Satin Brass (US4)	\$348
Privacy	8213		Oil Rubbed Bronze (US10B)	
Dummy, Pair	8013		Satin Nickel (US15)	\$348
		Flat Black (US19)	\$348	
		Polished Chrome (US26)		Unlacquered Brass (US3NL)*



MODERN 5 1/2" C-TO-C KEYED	EMPowered Upgrade	Product Code	Knob or Lever Style	Finish**	List Price	EMPowered Upgrade List Price
Single Cylinder	EMP2	8114	See Pages 10-23 for Brass Knob & Lever Options***	Satin Brass (US4)	\$374	\$831 Includes Yale Access Module and DoorSense™. For use in the US and Canada only, see pages 28-33 for details.
Double Cylinder		8214		Oil Rubbed Bronze (US10B)		
Dummy, Pair		8014		Satin Nickel (US15)	\$374	
				Flat Black (US19)	\$374	
				Polished Chrome (US26)	\$374	
				Unlacquered Brass (US3NL)*		

Inside trim is pre-configured with Square Rosette

INTERCONNECT DEVICE	Product Code	Not Available for Double Cylinder or EMPowered™ 2 Upgrade. 28° Latch Not Available for Use with Interconnect Device. Handing Required.	List Price
Modern 5 1/2" C-to-C Keyed	443		\$117

*Unlacquered Brass (US3NL) finish available for a \$20 List Price upcharge per item.

**EMPowered™ 2 Finishes: Satin Brass (US4), Oil Rubbed Bronze (US10B), Polished Nickel - Lifetime (US14), Satin Nickel (US15), Flat Black (US19), Polished Chrome (US26) and Unlacquered Brass (US3NL).

***SELECT knobs/leversets may be ordered with any Brass sideplate at a higher list price. See SELECT Brass Sideplate Lockset page for pricing.

• Handing Required for Leversets in Keyed Function or if Interconnect Device is Specified

- Standard 2 1/8" door prep. Standard latch is for 2 3/8" backset. Specify 2 3/4" backset if required.
- Latch, strike and face plates come standard with square corners. Specify radius corners if required.
- Supplied with standard rotation latch. To order 28° Rotation latch, add product code **Latch28** and list price **\$9**

Weiser® (WR5) Keyway

- Specify by adding "W" to the beginning of product code.
- No upcharge for cylinder substitution. Can be keyed into existing Weiser® system.



QUINCY 7 1/8" NON-KEYED	Product Code	Knob or Lever Style	Finish	List Price
Passage	8104	See Pages 10-23 for Brass Knob & Lever Options***	Polished Brass - Lifetime (US3)	\$316
Privacy	8204		French Antique (US7)	\$316
Dummy, Pair	8054		Oil Rubbed Bronze (US10B)	\$316
			Satin Nickel (US15)	
			Pewter (US15A)	
			Flat Black (US19)	
			Polished Chrome (US26)	
			Unlacquered Brass (US3NL)*	



QUINCY 3 5/8" C-TO-C KEYED	Product Code	Knob or Lever Style	Finish	List Price
Single Cylinder	8080	See Pages 10-23 for Brass Knob & Lever Options***	Polished Brass - Lifetime (US3)	\$365
Double Cylinder	8081		French Antique (US7)	\$365
Dummy, Pair	8085		Oil Rubbed Bronze (US10B)	\$365
			Satin Nickel (US15)	
			Pewter (US15A)	
			Flat Black (US19)	
			Polished Chrome (US26)	
			Unlacquered Brass (US3NL)*	



QUINCY 9" NON-KEYED	Product Code	Knob or Lever Style	Finish	List Price
Passage	8704	See Pages 10-23 for Brass Knob & Lever Options***	Polished Brass - Lifetime (US3)	\$348
Privacy	8804		French Antique (US7)	\$348
Dummy, Pair	8854		Oil Rubbed Bronze (US10B)	\$348
			Satin Nickel (US15)	
			Pewter (US15A)	
			Flat Black (US19)	
			Polished Chrome (US26)	
			Unlacquered Brass (US3NL)*	



QUINCY 5 1/2" C-TO-C KEYED	EM Powered Upgrade	Product Code	Knob or Lever Style	Finish**	List Price	EM Powered Upgrade List Price
Single Cylinder	EMP2	8980	See Pages 10-23 for Brass Knob & Lever Options***	Polished Brass - Lifetime (US3)	\$374	\$831 Includes Yale Access Module and DoorSense™. For use in the US and Canada only, see pages 28-33 for details.
Double Cylinder		8981		French Antique (US7)	\$374	
Dummy, Pair		8985		Oil Rubbed Bronze (US10B)	\$374	
				Satin Nickel (US15)		
				Pewter (US15A)		
				Flat Black (US19)		
				Polished Chrome (US26)		
				Unlacquered Brass (US3NL)*		

Inside trim is pre-configured with Quincy Rosette

INTERCONNECT DEVICE	Product Code	Not Available for Double Cylinder or EM Powered™ 2 Upgrade. 28° Latch Not Available for Use with Interconnect Device. Handing Required.	List Price
Quincy 5 1/2" C-to-C Keyed	443		\$117

*Unlacquered Brass (US3NL) finish available for a \$20 List Price upcharge per item.

**EM Powered™ 2 Finishes: Satin Brass (US4), Oil Rubbed Bronze (US10B), Polished Nickel - Lifetime (US14), Satin Nickel (US15), Flat Black (US19), Polished Chrome (US26) and Unlacquered Brass (US3NL).

***SELECT knobs/leversets may be ordered with any Brass sideplate at a higher list price. See SELECT Brass Sideplate Lockset page for pricing.

• **Handing Required for Leversets in Keyed Function or if Interconnect Device is Specified**

- Standard 2 1/8" door prep. Standard latch is for 2 3/8" backset. Specify 2 3/4" backset if required.
- Latch, strike and face plates come standard with square corners. Specify radius corners if required.
- Supplied with standard rotation latch. To order 28° Rotation latch, add product code **Latch28** and list price **\$9**

Weiser® (WRS) Keyway

- Specify by adding "W" to the beginning of product code.
- No upcharge for cylinder substitution. Can be keyed into existing Weiser® system.

To order: **(W) Function + Product Code + Knob/Lever Style + Handing + Finish + Add Door Thickness to Comments**

SIDEPLATE LOCKSETS - BRASS TUBULAR



DELAWARE 7 1/8" NON-KEYED	Product Code	Knob or Lever Style	Finish	List Price
Passage	8016	See Pages 10-23 for Brass Knob & Lever Options***	Polished Brass - Lifetime (US3)	\$316
Privacy	8026		French Antique (US7) Oil Rubbed Bronze (US10B) Satin Nickel (US15)	\$316
Dummy, Pair	8006		Pewter (US15A) Flat Black (US19) Polished Chrome (US26) Unlacquered Brass (US3NL)*	\$316



DELAWARE 3 5/8" C-TO-C KEYED	Product Code	Knob or Lever Style	Finish	List Price
Single Cylinder	8066	See Pages 10-23 for Brass Knob & Lever Options***	Polished Brass - Lifetime (US3)	\$365
Double Cylinder	8166		French Antique (US7) Oil Rubbed Bronze (US10B) Satin Nickel (US15)	\$365
Dummy, Pair	8061		Pewter (US15A) Flat Black (US19) Polished Chrome (US26) Unlacquered Brass (US3NL)*	\$365



DELAWARE 9" NON-KEYED	Product Code	Knob or Lever Style	Finish	List Price
Passage	8716	See Pages 10-23 for Brass Knob & Lever Options***	Polished Brass - Lifetime (US3)	\$348
Privacy	8816		French Antique (US7) Oil Rubbed Bronze (US10B) Satin Nickel (US15)	\$348
Dummy, Pair	8998		Pewter (US15A) Flat Black (US19) Polished Chrome (US26) Unlacquered Brass (US3NL)*	\$348



DELAWARE 5 1/2" C-TO-C KEYED	EMPowered Upgrade	Product Code	Knob or Lever Style	Finish**	List Price	EMPowered Upgrade List Price
Single Cylinder	EMP2	8996	See Pages 10-23 for Brass Knob & Lever Options***	Polished Brass - Lifetime (US3)	\$374	\$831 Includes Yale Access Module and DoorSense™. For use in the US and Canada only, see pages 28-33 for details.
Double Cylinder		8997		French Antique (US7) Oil Rubbed Bronze (US10B) Satin Nickel (US15)	\$374	
Dummy, Pair		8856		Pewter (US15A) Flat Black (US19) Polished Chrome (US26) Unlacquered Brass (US3NL)*	\$374	

Inside trim is pre-configured with #8 Rosette

INTERCONNECT DEVICE	Product Code	Not Available for Double Cylinder or EMPowered™ 2 Upgrade. 28° Latch Not Available for Use with Interconnect Device. Handing Required.	List Price
Delaware 5 1/2" C-to-C Keyed	443		\$117

*Unlacquered Brass (US3NL) finish available for a \$20 List Price upcharge per item.

**EMPowered™ 2 Finishes: Satin Brass (US4), Oil Rubbed Bronze (US10B), Polished Nickel - Lifetime (US14), Satin Nickel (US15), Flat Black (US19), Polished Chrome (US26) and Unlacquered Brass (US3NL).

***SELECT knobsets/leversets may be ordered with any Brass sideplate at a higher list price. See SELECT Brass Sideplate Lockset page for pricing.

• Handing Required for Leversets in Keyed Function or if Interconnect Device is Specified

- Standard 2 1/8" door prep. Standard latch is for 2 3/8" backset. Specify 2 3/4" backset if required.
- Latch, strike and face plates come standard with square corners. Specify radius corners if required.
- Supplied with standard rotation latch. To order 28° Rotation latch, add product code **Latch28** and list price **\$9**

Weiser® (WRS) Keyway

- Specify by adding "W" to the beginning of product code.
- No upcharge for cylinder substitution. Can be keyed into existing Weiser® system.



Overall 7 1/8"

COLONIAL 7 1/8" NON-KEYED	Product Code	Knob or Lever Style	Finish	List Price
Passage	8010	See Pages 10-23 for Brass Knob & Lever Options***	Polished Brass - Lifetime (US3)	\$316
Privacy	8020		French Antique (US7)	\$316
Dummy, Pair	8001		Oil Rubbed Bronze (US10B) Satin Nickel (US15) Pewter (US15A) Flat Black (US19) Polished Chrome (US26) Unlacquered Brass (US3NL)*	\$316



Overall 7 1/8"

COLONIAL 3 5/8" C-TO-C KEYED	Product Code	Knob or Lever Style	Finish	List Price
Single Cylinder	8060	See Pages 10-23 for Brass Knob & Lever Options***	Polished Brass - Lifetime (US3)	\$365
Double Cylinder	8160		French Antique (US7)	\$365
Dummy, Pair	8065		Oil Rubbed Bronze (US10B) Satin Nickel (US15) Pewter (US15A) Flat Black (US19) Polished Chrome (US26) Unlacquered Brass (US3NL)*	\$365



Overall 9"

COLONIAL 9" NON-KEYED	Product Code	Knob or Lever Style	Finish	List Price
Passage	8711	See Pages 10-23 for Brass Knob & Lever Options***	Polished Brass - Lifetime (US3)	\$348
Privacy	8811		French Antique (US7)	\$348
Dummy, Pair	8851		Oil Rubbed Bronze (US10B) Satin Nickel (US15) Pewter (US15A) Flat Black (US19) Polished Chrome (US26) Unlacquered Brass (US3NL)*	\$348



EMPowered Interior Option

COLONIAL 5 1/2" C-TO-C KEYED	EMPowered Upgrade	Product Code	Knob or Lever Style	Finish**	List Price	EMPowered Upgrade List Price
Single Cylinder	EMP2	8990	See Pages 10-23 for Brass Knob & Lever Options***	Polished Brass - Lifetime (US3)	\$374	\$831 Includes Yale Access Module and DoorSense™. For use in the US and Canada only, see pages 28-33 for details.
Double Cylinder		8991		French Antique (US7)	\$374	
Dummy, Pair		8995		Oil Rubbed Bronze (US10B) Satin Nickel (US15) Pewter (US15A) Flat Black (US19) Polished Chrome (US26) Unlacquered Brass (US3NL)*	\$374	

Inside trim is pre-configured with #8 Rosette

INTERCONNECT DEVICE	Product Code	Not Available for Double Cylinder or EMPowered™ 2 Upgrade. 28° Latch Not Available for Use with Interconnect Device. Handing Required.	List Price
Colonial 5 1/2" C-to-C Keyed	443		\$117

*Unlacquered Brass (US3NL) finish available for a \$20 List Price upcharge per item.

**EMPowered™ 2 Finishes: Satin Brass (US4), Oil Rubbed Bronze (US10B), Polished Nickel - Lifetime (US14), Satin Nickel (US15), Flat Black (US19), Polished Chrome (US26) and Unlacquered Brass (US3NL).

***SELECT knobsets/leversets may be ordered with any Brass sideplate at a higher list price. See SELECT Brass Sideplate Lockset page for pricing.

• **Handing Required for Leversets in Keyed Function or if Interconnect Device is Specified**

- Standard 2 1/8" door prep. Standard latch is for 2 3/8" backset. Specify 2 3/4" backset if required.
- Latch, strike and face plates come standard with square corners. Specify radius corners if required.
- Supplied with standard rotation latch. To order 28° Rotation latch, add product code **Latch28** and list price **\$9**

Weiser® (WRS) Keyway

- Specify by adding "W" to the beginning of product code.
- No upcharge for cylinder substitution. Can be keyed into existing Weiser® system.

To order: (W) Function + Product Code + Knob/Lever Style + Handing + Finish + Add Door Thickness to Comments

SIDEPLATE LOCKSETS - BRASS TUBULAR

SIDEPLATE LOCKSETS



Overall
7 1/2"

ROPE 7 1/2" NON-KEYED	Product Code	Knob or Lever Style	Finish	List Price
Passage	7109	See Pages 10-23 for Brass Knob & Lever Options***	Polished Brass - Lifetime (US3)	\$316
Privacy	7209		French Antique (US7)	
Dummy, Pair	7059		Oil Rubbed Bronze (US10B)	\$316
		Satin Nickel (US15)	\$316	
			Unlacquered Brass (US3NL)*	\$316



Overall
3 5/8"

ROPE 3 5/8" C-T-O-C KEYED	Product Code	Knob or Lever Style	Finish	List Price
Single Cylinder	7090	See Pages 10-23 for Brass Knob & Lever Options***	Polished Brass - Lifetime (US3)	\$365
Double Cylinder	7091		French Antique (US7)	
Dummy, Pair	7095		Oil Rubbed Bronze (US10B)	\$365
		Satin Nickel (US15)	\$365	
			Unlacquered Brass (US3NL)*	\$365

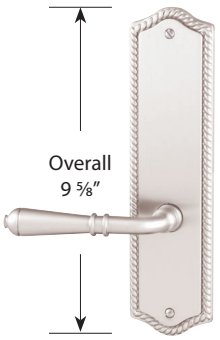

Overall
9 5/8"

ROPE 9 5/8" NON-KEYED	Product Code	Knob or Lever Style	Finish	List Price
Passage	7710	See Pages 10-23 for Brass Knob & Lever Options***	Polished Brass - Lifetime (US3)	\$348
Privacy	7810		French Antique (US7)	
Dummy, Pair	7850		Oil Rubbed Bronze (US10B)	\$348
		Satin Nickel (US15)	\$348	
			Unlacquered Brass (US3NL)*	\$348



EMPowered
Interior
Option

ROPE 5 1/2" C-T-O-C KEYED	EMPowered Upgrade	Product Code	Knob or Lever Style	Finish**	List Price	EMPowered Upgrade List Price
Single Cylinder	EMP2	7990	See Pages 10-23 for Brass Knob & Lever Options***	Polished Brass - Lifetime (US3)	\$374	\$831
Double Cylinder		7991		French Antique (US7)		
Dummy, Pair		7995		Oil Rubbed Bronze (US10B)	\$374	
			Satin Nickel (US15)	\$374		
				Unlacquered Brass (US3NL)*	\$374	

Includes Yale Access Module and DoorSense™. For use in the US and Canada only, see pages 28-33 for details.

Inside trim is pre-configured with Rope Rosette

INTERCONNECT DEVICE	Product Code	Knob or Lever Style	List Price
Rope 5 1/2" C-to-C Keyed	443	Not Available for Double Cylinder or EMPowered™ 2 Upgrade. 28° Latch Not Available for Use with Interconnect Device. Handing Required.	\$117

*Unlacquered Brass (US3NL) finish available for a \$20 List Price upcharge per item.

**EMPowered™ 2 Finishes: Satin Brass (US4), Oil Rubbed Bronze (US10B), Polished Nickel - Lifetime (US14), Satin Nickel (US15), Flat Black (US19), Polished Chrome (US26) and Unlacquered Brass (US3NL).

***SELECT knobs/leversets may be ordered with any Brass sideplate at a higher list price. See SELECT Brass Sideplate Lockset page for pricing.

• Handing Required for Leversets in Keyed Function or if Interconnect Device is Specified

- Standard 2 1/8" door prep. Standard latch is for 2 3/8" backset. Specify 2 3/4" backset if required.
- Latch, strike and face plates come standard with square corners. Specify radius corners if required.
- Supplied with standard rotation latch. To order 28° Rotation latch, add product code **Latch28** and list price **\$9**

Weiser® (WR5) Keyway

- Specify by adding "W" to the beginning of product code.
- No upcharge for cylinder substitution. Can be keyed into existing Weiser® system.



WILSHIRE 7" NON-KEYED	Product Code	Knob or Lever Style	Finish	List Price
Passage	8135	See Pages 10-23 for Brass Knob & Lever Options***	Polished Brass - Lifetime (US3) Satin Brass (US4)	\$316
Privacy	8235		French Antique (US7) Oil Rubbed Bronze (US10B)	\$316
Dummy, Pair	8035		Polished Nickel - Lifetime (US14) Satin Nickel (US15) Pewter (US15A) Flat Black (US19) Polished Chrome (US26) Unlacquered Brass (US3NL)*	\$316



WILSHIRE 5½" C-T-O-C KEYED	EMPowered Upgrade	Product Code	Knob or Lever Style	Finish**	List Price	EMPowered Upgrade List Price
Single Cylinder	EMP2	8821	See Pages 10-23 for Brass Knob & Lever Options***	Polished Brass - Lifetime (US3) Satin Brass (US4)	\$374	Includes Yale Access Module and DoorSense™. For use in the US and Canada only, see pages 28-33 for details.
Double Cylinder		8822		French Antique (US7) Oil Rubbed Bronze (US10B)	\$374	
Dummy, Pair		8820		Polished Nickel - Lifetime (US14) Satin Nickel (US15) Pewter (US15A) Flat Black (US19) Polished Chrome (US26) Unlacquered Brass (US3NL)*	\$374	
INTERCONNECT DEVICE		Product Code	Not Available for Double Cylinder or EMPowered™ 2 Upgrade. 28° Latch Not Available for Use with Interconnect Device. Handing Required.		List Price	
Wilshire 5½" C-to-C Keyed		443			\$117	

*Unlacquered Brass (US3NL) finish available for a \$20 List Price upcharge per item.

**EMPowered™ 2 Finishes: Satin Brass (US4), Oil Rubbed Bronze (US10B), Polished Nickel - Lifetime (US14), Satin Nickel (US15), Flat Black (US19), Polished Chrome (US26) and Unlacquered Brass (US3NL).

***SELECT knobsets/leversets may be ordered with any Brass sideplate at a higher list price. See SELECT Brass Sideplate Lockset page for pricing.

• **Handing Required for Leversets in Keyed Function or if Interconnect Device is Specified**

- Standard 2½" door prep. Standard latch is for 2¾" backset. Specify 2¾" backset if required.
- Latch, strike and face plates come standard with square corners. Specify radius corners if required.
- Supplied with standard rotation latch. To order 28° Rotation latch, add product code **Latch28** and list price **\$9**

Weiser® (WR5) Keyway

- Specify by adding "W" to the beginning of product code.
- No upcharge for cylinder substitution. Can be keyed into existing Weiser® system.

SIDEPLATE LOCKSETS - BRASS TUBULAR

SIDEPLATE LOCKSETS



BELMONT 7 1/2" NON-KEYED	Product Code	Knob or Lever Style	Finish	List Price
Passage	8102	See Pages 10-23 for Brass Knob & Lever Options**	Polished Brass - Lifetime (US3)	\$316
Privacy	8202		French Antique (US7)	
Dummy, Pair	8052		Oil Rubbed Bronze (US10B)	\$316
			Satin Nickel (US15)	\$316
			Unlacquered Brass (US3NL)*	\$316



BELMONT 3 5/8" C-TO-C KEYED	Product Code	Knob or Lever Style	Finish	List Price
Single Cylinder	8070	See Pages 10-23 for Brass Knob & Lever Options**	Polished Brass - Lifetime (US3)	\$365
Double Cylinder	8071		French Antique (US7)	
Dummy, Pair	8075		Oil Rubbed Bronze (US10B)	\$365
			Satin Nickel (US15)	\$365
			Unlacquered Brass (US3NL)*	\$365



VICTORIA 7 3/4" NON-KEYED	Product Code	Knob or Lever Style	Finish	List Price
Passage	8103	See Pages 10-23 for Brass Knob & Lever Options**	Polished Brass - Lifetime (US3)	\$316
Privacy	8203		French Antique (US7)	
Dummy, Pair	8053		Oil Rubbed Bronze (US10B)	\$316
			Satin Nickel (US15)	\$316
			Unlacquered Brass (US3NL)*	\$316



VICTORIA 3 5/8" C-TO-C KEYED	Product Code	Knob or Lever Style	Finish	List Price
Single Cylinder	8090	See Pages 10-23 for Brass Knob & Lever Options***	Polished Brass - Lifetime (US3)	\$365
Double Cylinder	8091		French Antique (US7)	
Dummy, Pair	8095		Oil Rubbed Bronze (US10B)	\$365
			Satin Nickel (US15)	\$365
			Unlacquered Brass (US3NL)*	\$365

*Unlacquered Brass (US3NL) finish available for a \$20 List Price upcharge per item.
 **SELECT knobsets/leversets may be ordered with any Brass sideplate at a higher list price. See SELECT Brass Sideplate Lockset page for pricing.

• Handing Required for Leversets in Keyed Function

- Standard 2 1/8" door prep. Standard latch is for 2 3/8" backset. Specify 2 3/4" backset if required.
- Latch, strike and face plates come standard with square corners. Specify radius corners if required.
- Supplied with standard rotation latch. To order 28° Rotation latch, add product code **Latch28** and list price **\$9**

Weiser® (WR5) Keyway

- Specify by adding "W" to the beginning of product code.
- No upcharge for cylinder substitution. Can be keyed into existing Weiser® system.

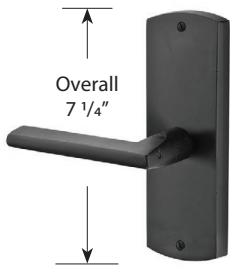

MISSOULA 7 1/4" NON-KEYED	Product Code	Knob or Lever Style	Finish	List Price
Passage	71023	See Pages 24-25 for Sandcast Bronze Knob & Lever Options.	Flat Black Bronze (FB) Medium Bronze (MB) Tumbled White Bronze (TWB)	\$348
Privacy	72023			\$348
Dummy, Pair	70063	See Pages 22-23 for Glass & Porcelain Knob Options.		\$348



MISSOULA 3 5/8" C-TO-C KEYED	Product Code	Knob or Lever Style	Finish	List Price
Single Cylinder	7370	See Pages 24-25 for Sandcast Bronze Knob & Lever Options.	Flat Black Bronze (FB) Medium Bronze (MB) Tumbled White Bronze (TWB)	\$407
Double Cylinder	7371			\$407
Dummy, Pair	7375	See Pages 22-23 for Glass & Porcelain Knob Options.		\$407

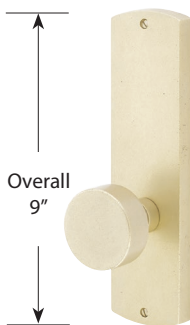

MISSOULA 9" NON-KEYED	Product Code	Knob or Lever Style	Finish	List Price
Passage	7522	See Pages 24-25 for Sandcast Bronze Knob & Lever Options.	Flat Black Bronze (FB) Medium Bronze (MB) Tumbled White Bronze (TWB)	\$365
Privacy	7622			\$365
Dummy, Pair	7562	See Pages 22-23 for Glass & Porcelain Knob Options.		\$365



MISSOULA 5 1/2" C-TO-C KEYED	Product Code	Knob or Lever Style	Finish	List Price
Single Cylinder	7570	See Pages 24-25 for Sandcast Bronze Knob & Lever Options.	Flat Black Bronze (FB) Medium Bronze (MB) Tumbled White Bronze (TWB)	\$423
Double Cylinder	7571			\$423
Dummy, Pair	7575	See Pages 22-23 for Glass & Porcelain Knob Options.		\$423

INTERCONNECT DEVICE	Product Code		List Price
Missoula 5 1/2" C-to-C Keyed	443	Not Available for Double Cylinder. 28° Latch Not Available for Use with Interconnect Device. Handing Required.	\$117

• **Handing Required for Leversets in Keyed Function or if Interconnect Device is Specified**

- Standard 2 1/8" door prep. Standard latch is for 2 3/8" backset. Specify 2 3/4" backset if required.
- Latch, strike and face plates come standard with square corners. Specify radius corners if required.
- Supplied with standard rotation latch. To order 28° Rotation latch, add product code **Latch28** and list price **\$9**

Weiser® (WR5) Keyway

- Specify by adding "W" to the beginning of product code.
- No upcharge for cylinder substitution. Can be keyed into existing Weiser® system.

To order: **(W) Product Code + Knob/Lever Style + Handing + Finish** + Add Door Thickness to Comments

SIDEPLATE LOCKSETS - SANDCAST BRONZE TUBULAR



RECTANGULAR 7" NON-KEYED	Product Code	Knob or Lever Style	Finish	List Price
Passage	71013	See Pages 24-25 for Sandcast Bronze Knob & Lever Options.	Flat Black Bronze (FB) Medium Bronze (MB) Tumbled White Bronze (TWB)	\$348
Privacy	72013			\$348
Dummy, Pair	70053	See Pages 22-23 for Glass & Porcelain Knob Options.		\$348

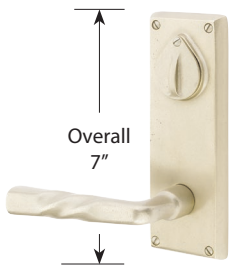

RECTANGULAR 3 5/8" C-TO-C KEYED	Product Code	Knob or Lever Style	Finish	List Price
Single Cylinder	7360	See Pages 24-25 for Sandcast Bronze Knob & Lever Options.	Flat Black Bronze (FB) Medium Bronze (MB) Tumbled White Bronze (TWB)	\$407
Double Cylinder	7361			\$407
Dummy, Pair	7365	See Pages 22-23 for Glass & Porcelain Knob Options.		\$407



RECTANGULAR 8 7/8" NON-KEYED	Product Code	Knob or Lever Style	Finish	List Price
Passage	7512	See Pages 24-25 for Sandcast Bronze Knob & Lever Options.	Flat Black Bronze (FB) Medium Bronze (MB) Tumbled White Bronze (TWB)	\$365
Privacy	7612			\$365
Dummy, Pair	7552	See Pages 22-23 for Glass & Porcelain Knob Options.		\$365



RECTANGULAR 5 1/2" C-TO-C KEYED	Product Code	Knob or Lever Style	Finish	List Price
Single Cylinder	7560	See Pages 24-25 for Sandcast Bronze Knob & Lever Options.	Flat Black Bronze (FB) Medium Bronze (MB) Tumbled White Bronze (TWB)	\$423
Double Cylinder	7561			\$423
Dummy, Pair	7565	See Pages 22-23 for Glass & Porcelain Knob Options.		\$423

INTERCONNECT DEVICE	Product Code		List Price
Rectangular 5 1/2" C-to-C Keyed	443	Not Available for Double Cylinder. 28° Latch Not Available for Use with Interconnect Device. Handing Required.	\$117

• Handing Required for Leversets in Keyed Function or if Interconnect Device is Specified

- Standard 2 1/8" door prep. Standard latch is for 2 3/8" backset. Specify 2 3/4" backset if required.
- Latch, strike and face plates come standard with square corners. Specify radius corners if required.
- Supplied with standard rotation latch. To order 28° Rotation latch, add product code **Latch28** and list price **\$9**

Weiser® (WR5) Keyway

- Specify by adding "W" to the beginning of product code.
- No upcharge for cylinder substitution. Can be keyed into existing Weiser® system.



#5 BRONZE 7 1/4" NON-KEYED	Product Code	Knob or Lever Style	Finish	List Price
Passage	7107	See Pages 24-25 for Sandcast Bronze Knob & Lever Options.	Flat Black Bronze (FB) Medium Bronze (MB) Tumbled White Bronze (TWB)	\$348
Privacy	7207			\$348
Dummy, Pair	7057	See Pages 22-23 for Glass & Porcelain Knob Options.		\$348



#5 BRONZE 3 5/8" C-TO-C KEYED	Product Code	Knob or Lever Style	Finish	List Price
Single Cylinder	7070	See Pages 24-25 for Sandcast Bronze Knob & Lever Options.	Flat Black Bronze (FB) Medium Bronze (MB) Tumbled White Bronze (TWB)	\$407
Double Cylinder	7071			\$407
Dummy, Pair	7075	See Pages 22-23 for Glass & Porcelain Knob Options.		\$407



#5 BRONZE 9 1/4" NON-KEYED	Product Code	Knob or Lever Style	Finish	List Price
Passage	7707	See Pages 24-25 for Sandcast Bronze Knob & Lever Options.	Flat Black Bronze (FB) Medium Bronze (MB) Tumbled White Bronze (TWB)	\$365
Privacy	7807			\$365
Dummy, Pair	7757	See Pages 22-23 for Glass & Porcelain Knob Options.		\$365



#5 BRONZE 5 1/2" C-TO-C KEYED	Product Code	Knob or Lever Style	Finish	List Price
Single Cylinder	7670	See Pages 24-25 for Sandcast Bronze Knob & Lever Options.	Flat Black Bronze (FB) Medium Bronze (MB) Tumbled White Bronze (TWB)	\$423
Double Cylinder	7671			\$423
Dummy, Pair	7675	See Pages 22-23 for Glass & Porcelain Knob Options.		\$423

INTERCONNECT DEVICE	Product Code		List Price
#5 5 1/2" C-to-C Keyed	443	Not Available for Double Cylinder. 28° Latch Not Available for Use with Interconnect Device. Handing Required.	\$117

• Handing Required for Leversets in Keyed Function or if Interconnect Device is Specified

- Standard 2 1/8" door prep. Standard latch is for 2 3/8" backset. Specify 2 3/4" backset if required.
- Latch, strike and face plates come standard with square corners. Specify radius corners if required.
- Supplied with standard rotation latch. To order 28° Rotation latch, add product code **Latch28** and list price **\$9**

Weiser® (WR5) Keyway

- Specify by adding "W" to the beginning of product code.
- No upcharge for cylinder substitution. Can be keyed into existing Weiser® system.

To order: **(W) Product Code + Knob/Lever Style + Handing + Finish** + Add Door Thickness to Comments

SIDEPLATE LOCKSETS - TUSCANY BRONZE TUBULAR

SIDEPLATE LOCKSETS



#16 TUSCANY 8 1/4" NON-KEYED	Product Code	Knob or Lever Style	Finish	List Price
Passage	6102	See Pages 24-25 for Tuscany Bronze Knob & Lever Options.	Flat Black Bronze (FB) Medium Bronze (MB)	\$348
Privacy	6202			\$348
Dummy, Pair	6052	See Pages 22-23 for Glass & Porcelain Knob Options.		\$348



#16 TUSCANY 3 5/8" C-TO-C KEYED	Product Code	Knob or Lever Style	Finish	List Price
Single Cylinder	6020	See Pages 24-25 for Tuscany Bronze Knob & Lever Options.	Flat Black Bronze (FB) Medium Bronze (MB)	\$407
Double Cylinder	6021			\$407
Dummy, Pair	6025	See Pages 22-23 for Glass & Porcelain Knob Options.		\$407



#16 TUSCANY 10 1/8" NON-KEYED	Product Code	Knob or Lever Style	Finish	List Price
Passage	6702	See Pages 24-25 for Tuscany Bronze Knob & Lever Options.	Flat Black Bronze (FB) Medium Bronze (MB)	\$365
Privacy	6802			\$365
Dummy, Pair	6752	See Pages 22-23 for Glass & Porcelain Knob Options.		\$365



#16 TUSCANY 5 1/2" C-TO-C KEYED	Product Code	Knob or Lever Style	Finish	List Price
Single Cylinder	6620	See Pages 24-25 for Tuscany Bronze Knob & Lever Options.	Flat Black Bronze (FB) Medium Bronze (MB)	\$423
Double Cylinder	6621			\$423
Dummy, Pair	6625	See Pages 22-23 for Glass & Porcelain Knob Options.		\$423

INTERCONNECT DEVICE	Product Code		List Price
#16 Tuscany 5 1/2" C-to-C Keyed	443	Not Available for Double Cylinder. 28° Latch Not Available for Use with Interconnect Device. Handing Required.	\$117

• Handing Required for Leversets in Keyed Function or if Interconnect Device is Specified

- Standard 2 1/8" door prep. Standard latch is for 2 3/8" backset. Specify 2 3/4" backset if required.
- Latch, strike and face plates come standard with square corners. Specify radius corners if required.
- Supplied with standard rotation latch. To order 28° Rotation latch, add product code **Latch28** and list price **\$9**

Weiser® (WR5) Keyway

- Specify by adding "W" to the beginning of product code.
- No upcharge for cylinder substitution. Can be keyed into existing Weiser® system.

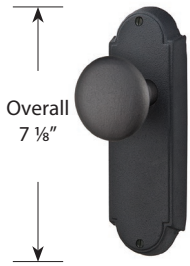

#5 WROUGHT STEEL 7 1/8" NON-KEYED	Product Code	Knob or Lever Style	Finish	List Price
Passage	7105	See Pages 26-27 for Wrought Steel Knob & Lever Options. See Pages 22-23 for Glass & Porcelain Knob Options.	Flat Black Steel (FBS) Satin Steel (SWS)	\$316
Privacy	7205			\$316
Dummy, Pair	7055			\$316

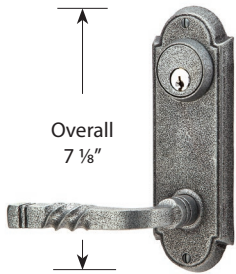

#5 WROUGHT STEEL 3 5/8" C-TO-C KEYED	Product Code	Knob or Lever Style	Finish	List Price
Single Cylinder	7010	See Pages 26-27 for Wrought Steel Knob & Lever Options. See Pages 22-23 for Glass & Porcelain Knob Options.	Flat Black Steel (FBS) Satin Steel (SWS)	\$365
Double Cylinder	7011			\$365
Dummy, Pair	7015			\$365

• Handing Required for Leversets in Keyed Function

- Standard 2 1/4" door prep. Standard latch is for 2 3/8" backset. Specify 2 3/4" backset if required.
- Latch, strike and face plates come standard with square corners. Specify radius corners if required.
- Supplied with standard rotation latch. To order 28° Rotation latch, add product code **Latch28** and list price **\$9**

Weiser® (WR5) Keyway

- Specify by adding "W" to the beginning of product code.
- No upcharge for cylinder substitution. Can be keyed into existing Weiser® system.

To order: **(W) Product Code + Knob/Lever Style + Handing + Finish + Add Door Thickness to Comments**

Modern Plates
with Round Knobs



Delaware Plates
with Providence Glass Knobs



Colonial Plates
with Cortina Levers



Quincy Plates
with Egg Knobs



Belmont Plates
with Belmont Knobs



Victoria Plates
with Elan Levers



Rope Plates
with Rope Levers



Exterior Interior

THUMBTURN PRIVACY NON-KEYED STYLE 3 3/8" Center-to-Center		Optional Upgrade	Product Code	Knob / Lever Style	Finish	List Price	Interior Mortise List Price
Modern Plate	M	8229	See Pages 10-23 for Brass Knob & Lever Options**	Satin Brass (US4) Oil Rubbed Bronze (US10B) Satin Nickel (US15) Flat Black (US19) Polished Chrome (US26) Unlacquered Brass (US3NL)*	\$327	\$560	
Delaware Plate	M	8228					Polished Brass - Lifetime (US3) French Antique (US7) Oil Rubbed Bronze (US10B) Satin Nickel (US15) Pewter (US15A)
Colonial Plate	M	8022			Flat Black (US19) Polished Chrome (US26) Unlacquered Brass (US3NL)*	\$327	
Quincy Plate	M	8226				Polished Brass - Lifetime (US3) French Antique (US7) Oil Rubbed Bronze (US10B) Satin Nickel (US15) Unlacquered Brass (US3NL)*	\$327
Belmont Plate	M	8224			Polished Brass - Lifetime (US3) French Antique (US7) Oil Rubbed Bronze (US10B) Satin Nickel (US15) Unlacquered Brass (US3NL)*		\$327
Victoria Plate	M	8225				Polished Brass - Lifetime (US3) French Antique (US7) Oil Rubbed Bronze (US10B) Satin Nickel (US15) Unlacquered Brass (US3NL)*	\$327
Rope Plate	M	8223			\$327		\$560

*Unlacquered Brass (US3NL) finish available for a \$20 List Price upcharge per item.

**SELECT knobsets/leversets may be ordered with any Brass Thumbturn privacy at a higher list price. See SELECT Brass Sideplate Lockset page for pricing.

• **Handing Required for Leversets**

- Standard 2 1/8" door prep. Standard latch is for 2 3/8" backset. Specify 2 3/4" backset if required.
- Thumbturn privacy bolt can be used with any Brass passage set.
- Supplied with standard rotation latch. To order 28° Rotation latch, add product code **Latch28** and list price \$9
- Thumbturn privacy bolt only available with square corner latch face plate.

For more information
• See pages 130-131 for Interior Mortise (M)

STRETTO uses a tubular latch and is available for order in passage, thumb-turn privacy, keyed entry and dummy functions. It can be paired with any Emtek knob or lever. The sleek design of the **STRETTO** requires a 1 1/4" diameter bore hole and a 2-hole door preparation for privacy thumb-turn and keyed configurations. Additional specifications for this truly unique design include:

- Supplied with a 28° rotation latch for Leversets, standard rotation latch for Knobsets.
- Available in 2 3/8" or 2 3/4" backset

STRETTO NON-KEYED PASSAGE STYLES



Exterior Interior



Exterior Interior

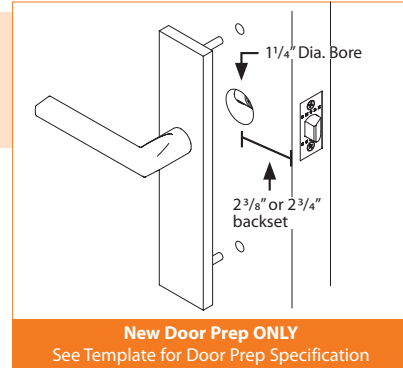

New Door Prep ONLY
See Template for Door Prep Specification

- Narrow 1 1/4" Door Prep

STRETTO THUMBTURN PRIVACY STYLES



Exterior Interior



Exterior Interior

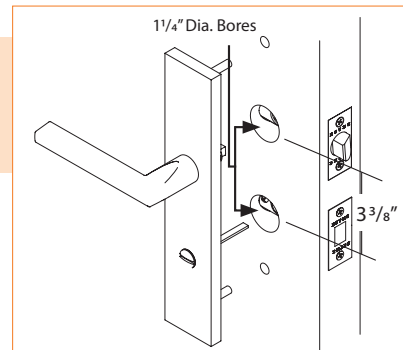

New Door Prep ONLY
See Template for Door Prep Specification

- Narrow 1 1/4" Door Prep, 3 3/8" Center-to-Center Hole Spacing
- Privacy Thumbturn

STRETTO DUMMY PAIR STYLES



Exterior Interior

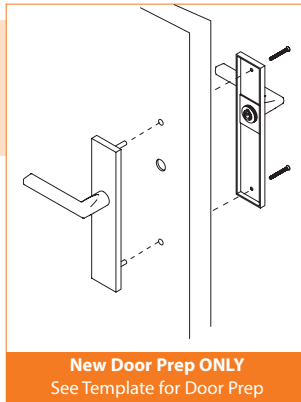

New Door Prep ONLY
See Template for Door Prep

STRETTO DUMMY SINGLE SIDED STYLES



Exterior

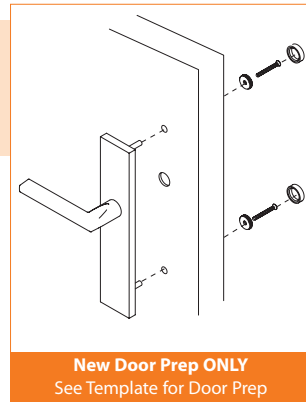

New Door Prep ONLY
See Template for Door Prep

STRETTO KEYED ENTRY STYLES



Exterior Interior



Exterior Interior

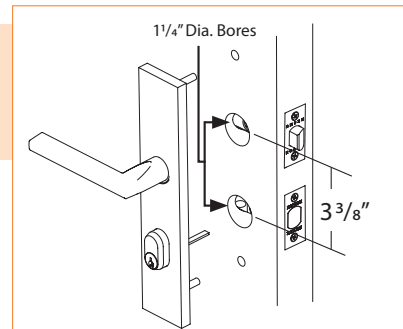

New Door Prep ONLY
See Template for Door Prep Specification

- Narrow 1 1/4" Door Prep, 3 3/8" Center-to-Center Hole Spacing
- Schlage® C Keyway (Available in Weiser® Keyway)

STRETTO NARROW TRIM LOCKSETS - BRASS TUBULAR

10" STRETTO
Thumbturn Privacy Set

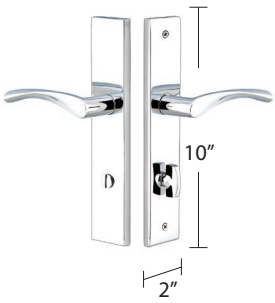

MODERN RECTANGULAR 2" x 10" NON-KEYED	Optional Upgrade	Product Code	Knob or Lever Style	Finish	List Price	M List Price
Passage	M	8141	See Pages 10-23 for Brass Knob & Lever Options.	Satin Brass (US4) Oil Rubbed Bronze (US10B) Polished Nickel - Lifetime (US14) Satin Nickel (US15) Flat Black (US19) Polished Chrome (US26) Unlacquered Brass (US3NL)*	\$327	\$560
Thumbturn Privacy	M	8241			\$327	\$560
Dummy, Pair		8045			\$327	
Dummy, Single Sided		8041			\$164	

10" STRETTO
Keyed Entry Set



MODERN RECTANGULAR 2" x 10" KEYED	Product Code	Knob or Lever Style	Finish	List Price
Single Cylinder	8442	See Pages 10-23 for Brass Knob & Lever Options.	Satin Brass (US4) Oil Rubbed Bronze (US10B) Polished Nickel - Lifetime (US14) Satin Nickel (US15) Flat Black (US19) Polished Chrome (US26) Unlacquered Brass (US3NL)*	\$374
Dummy, Pair	8042			\$374

11" STRETTO
Non-Keyed Passage Set

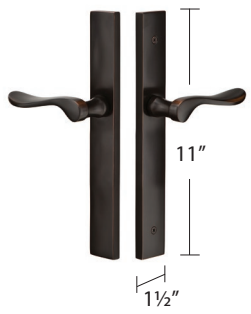

MODERN RECTANGULAR 1 1/2" x 11" NON-KEYED	Optional Upgrade	Product Code	Knob or Lever Style	Finish	List Price	M List Price
Passage	M	8143	See Pages 10-23 for Brass Knob & Lever Options.	Satin Brass (US4) Oil Rubbed Bronze (US10B) Polished Nickel - Lifetime (US14) Satin Nickel (US15) Flat Black (US19) Polished Chrome (US26) Unlacquered Brass (US3NL)*	\$327	\$560
Thumbturn Privacy	M	8243			\$327	\$560
Dummy, Pair		8046			\$327	
Dummy, Single Sided		8043			\$164	

11" STRETTO
Keyed Entry Set



MODERN RECTANGULAR 1 1/2" x 11" KEYED	Product Code	Knob or Lever Style	Finish	List Price
Single Cylinder	8444	See Pages 10-23 for Brass Knob & Lever Options.	Satin Brass (US4) Oil Rubbed Bronze (US10B) Polished Nickel - Lifetime (US14) Satin Nickel (US15) Flat Black (US19) Polished Chrome (US26) Unlacquered Brass (US3NL)*	\$374
Dummy, Pair	8044			\$374

*Unlacquered Brass (US3NL) finish available for a \$20 List Price upcharge per item.

• Handing Required for Leversets

- Supplied with a 28° rotation latch for Leversets, standard rotation latch for Knobsets.
- Standard backset is 2 3/8". Specify 2 3/4" backset if required.
- Thumbturn privacy bolt only available with square corner latch face plate.

Weiser® (WR5) Keyway

- Specify by adding "W" to the beginning of product code.
- No upcharge for cylinder substitution. Can be keyed into existing Weiser® system.

10½" STRETTO
Non-Keyed Passage Set



CONCORD 2" x 10½" NON-KEYED	Optional Upgrade	Product Code	Knob or Lever Style	Finish	List Price	M List Price
Passage	M	7141	See Pages 10-23 for Brass Knob & Lever Options.	Polished Brass - Lifetime (US3) French Antique (US7) Oil Rubbed Bronze (US10B) Satin Nickel (US15) Pewter (US15A) Flat Black (US19) Polished Chrome (US26) Unlacquered Brass (US3NL)*	\$327	\$560
Thumbturn Privacy	M	7241			\$327	\$560
Dummy, Pair		7045			\$327	
Dummy, Single Sided		7041			\$164	

10½" STRETTO
Keyed Entry Set



CONCORD 2" x 10½" KEYED	Product Code	Knob or Lever Style	Finish	List Price
Single Cylinder	7442	See Pages 10-23 for Brass Knob & Lever Options.	Polished Brass - Lifetime (US3) French Antique (US7) Oil Rubbed Bronze (US10B) Satin Nickel (US15) Pewter (US15A) Flat Black (US19) Polished Chrome (US26) Unlacquered Brass (US3NL)*	\$374
Dummy, Pair	7042			\$374

11" STRETTO
Thumbturn Privacy Set



CONCORD 1½" x 11" NON-KEYED	Optional Upgrade	Product Code	Knob or Lever Style	Finish	List Price	M List Price
Passage	M	7143	See Pages 10-23 for Brass Knob & Lever Options.	Polished Brass - Lifetime (US3) French Antique (US7) Oil Rubbed Bronze (US10B) Satin Nickel (US15) Pewter (US15A) Flat Black (US19) Polished Chrome (US26) Unlacquered Brass (US3NL)*	\$327	\$560
Thumbturn Privacy	M	7243			\$327	\$560
Dummy, Pair		7046			\$327	
Dummy, Single Sided		7043			\$164	

11" STRETTO
Keyed Entry Set



CONCORD 1½" x 11" KEYED	Product Code	Knob or Lever Style	Finish	List Price
Single Cylinder	7444	See Pages 10-23 for Brass Knob & Lever Options.	Polished Brass - Lifetime (US3) French Antique (US7) Oil Rubbed Bronze (US10B) Satin Nickel (US15) Pewter (US15A) Flat Black (US19) Polished Chrome (US26) Unlacquered Brass (US3NL)*	\$374
Dummy, Pair	7044			\$374

*Unlacquered Brass (US3NL) finish available for a \$20 List Price upcharge per item.

• **Handing Required for Leversets**

- Supplied with a 28° rotation latch for Leversets, standard rotation latch for Knobsets.
- Standard backset is 2¾". Specify 2¾" backset if required.
- Thumbturn privacy bolt only available with square corner latch face plate.

Weiser® (WR5) Keyway

- Specify by adding "W" to the beginning of product code.
- No upcharge for cylinder substitution. Can be keyed into existing Weiser® system.

To order: (W) Product Code + Knob/Lever Style + Handing + Finish + Add Door Thickness to Comments

STRETTO NARROW TRIM LOCKSETS - SANDCAST BRONZE TUBULAR

10" STRETTO
Non-Keyed Passage Set

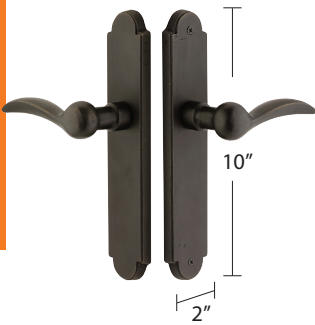

ARCHED 2" x 10" NON-KEYED	Product Code	Knob or Lever Style	Finish	List Price
Passage	4141	See Pages 24-25 for Sandcast Bronze Knob & Lever Options.	Flat Black Bronze (FB) Medium Bronze (MB) Tumbled White Bronze (TWB)	\$365
Thumbturn Privacy	4241			\$365
Dummy, Pair	4045			\$365
Dummy, Single Sided	4041			\$182

10" STRETTO
Keyed Entry Set



ARCHED 2" x 10" KEYED	Product Code	Knob or Lever Style	Finish	List Price
Single Cylinder	4442	See Pages 24-25 for Sandcast Bronze Knob & Lever Options.	Flat Black Bronze (FB) Medium Bronze (MB) Tumbled White Bronze (TWB)	\$423
Dummy, Pair	4042			\$423

11" STRETTO
Thumbturn Privacy Set

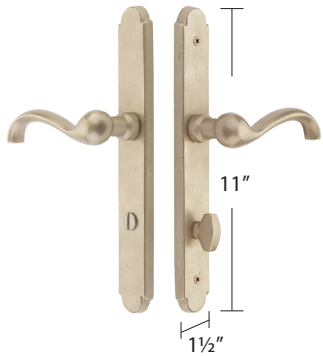

ARCHED 1 1/2" x 11" NON-KEYED	Product Code	Knob or Lever Style	Finish	List Price
Passage	4143	See Pages 24-25 for Sandcast Bronze Knob & Lever Options.	Flat Black Bronze (FB) Medium Bronze (MB) Tumbled White Bronze (TWB)	\$365
Thumbturn Privacy	4243			\$365
Dummy, Pair	4046			\$365
Dummy, Single Sided	4043			\$182

11" STRETTO
Keyed Entry Set



ARCHED 1 1/2" x 11" KEYED	Product Code	Knob or Lever Style	Finish	List Price
Single Cylinder	4444	See Pages 24-25 for Sandcast Bronze Knob & Lever Options.	Flat Black Bronze (FB) Medium Bronze (MB) Tumbled White Bronze (TWB)	\$423
Dummy, Pair	4044			\$423

• Handing Required for Leversets

- Supplied with a 28° rotation latch for Leversets, standard rotation latch for Knobsets.
- Standard backset is 2 3/8". Specify 2 3/4" backset if required.
- Thumbturn privacy bolt only available with square corner latch face plate.

Weiser® (WR5) Keyway

- Specify by adding "W" to the beginning of product code.
- No upcharge for cylinder substitution. Can be keyed into existing Weiser® system.

10" STRETTO
Thumbturn Privacy Set

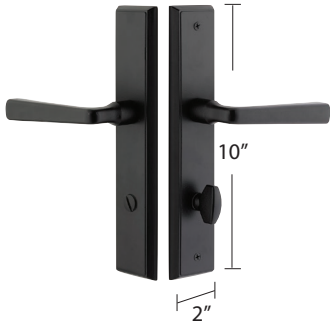

RECTANGULAR 2" x 10" NON-KEYED	Product Code	Knob or Lever Style	Finish	List Price
Passage	5141	See Pages 24-25 for Sandcast Bronze Knob & Lever Options.	Flat Black Bronze (FB) Medium Bronze (MB) Tumbled White Bronze (TWB)	\$365
Thumbturn Privacy	5241			\$365
Dummy, Pair	5045			\$365
Dummy, Single Sided	5041			\$182

10" STRETTO
Keyed Entry Set



RECTANGULAR 2" x 10" KEYED	Product Code	Knob or Lever Style	Finish	List Price
Single Cylinder	5442	See Pages 24-25 for Sandcast Bronze Knob & Lever Options.	Flat Black Bronze (FB) Medium Bronze (MB) Tumbled White Bronze (TWB)	\$423
Dummy, Pair	5042			\$423

11" STRETTO
Non-Keyed Passage Set



RECTANGULAR 1 1/2" x 11" NON-KEYED	Product Code	Knob or Lever Style	Finish	List Price
Passage	5143	See Pages 24-25 for Sandcast Bronze Knob & Lever Options.	Flat Black Bronze (FB) Medium Bronze (MB) Tumbled White Bronze (TWB)	\$365
Thumbturn Privacy	5243			\$365
Dummy, Pair	5046			\$365
Dummy, Single Sided	5043			\$182

11" STRETTO
Keyed Entry Set



RECTANGULAR 1 1/2" x 11" KEYED	Product Code	Knob or Lever Style	Finish	List Price
Single Cylinder	5444	See Pages 24-25 for Sandcast Bronze Knob & Lever Options.	Flat Black Bronze (FB) Medium Bronze (MB) Tumbled White Bronze (TWB)	\$423
Dummy, Pair	5044			\$423

• Handing Required for Leversets

- Supplied with a 28° rotation latch for Leversets, standard rotation latch for Knobsets.
- Standard backset is 2 3/8". Specify 2 3/4" backset if required.
- Thumbturn privacy bolt only available with square corner latch face plate.

Weiser® (WR5) Keyway

- Specify by adding "W" to the beginning of product code.
- No upcharge for cylinder substitution. Can be keyed into existing Weiser® system.

To order: (W) Product Code + Knob/Lever Style + Handing + Finish + Add Door Thickness to Comments

STRETTO NARROW TRIM LOCKSETS - TUSCANY BRONZE TUBULAR

10½" STRETTO
Non-Keyed Passage Set

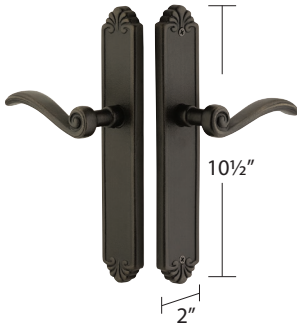

TUSCANY 2" x 10½" NON-KEYED	Product Code	Knob or Lever Style	Finish	List Price
Passage	6141	See Pages 24-25 for Tuscany Bronze Knob & Lever Options.	Flat Black Bronze (FB) Medium Bronze (MB)	\$365
Thumbturn Privacy	6241			\$365
Dummy, Pair	6045			\$365
Dummy, Single Sided	6041			\$182

10½" STRETTO
Keyed Entry Set



TUSCANY 2" x 10½" KEYED	Product Code	Knob or Lever Style	Finish	List Price
Single Cylinder	6442	See Pages 24-25 for Tuscany Bronze Knob & Lever Options.	Flat Black Bronze (FB) Medium Bronze (MB)	\$423
Dummy, Pair	6042			\$423

• Handing Required for Leversets

- Supplied with a 28° rotation latch for Leversets, standard rotation latch for Knobsets.
- Standard backset is 2¾". Specify 2¾" backset if required.
- Thumbturn privacy bolt only available with square corner latch face plate.

Weiser® (WR5) Keyway

- Specify by adding "W" to the beginning of product code.
- No upcharge for cylinder substitution. Can be keyed into existing Weiser® system.

11 1/4" STRETTO
Thumbturn Privacy Set

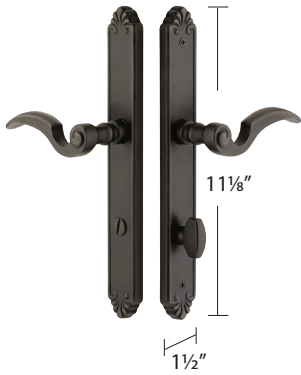

TUSCANY 1 1/2" x 11 1/8" NON-KEYED	Product Code	Knob or Lever Style	Finish	List Price
Passage	6143	See Pages 24-25 for Tuscan Bronze Knob & Lever Options.	Flat Black Bronze (FB) Medium Bronze (MB)	\$365
Thumbturn Privacy	6243			\$365
Dummy, Pair	6046			\$365
Dummy, Single Sided	6043			\$182

11 1/4" STRETTO
Keyed Entry Set



TUSCANY 1 1/2" x 11 1/8" KEYED	Product Code	Knob or Lever Style	Finish	List Price
Single Cylinder	6444	See Pages 24-25 for Tuscan Bronze Knob & Lever Options.	Flat Black Bronze (FB) Medium Bronze (MB)	\$423
Dummy, Pair	6044			\$423

• Handing Required for Leversets

- Supplied with a 28° rotation latch for Leversets, standard rotation latch for Knobsets.
- Standard backset is 2 3/8". Specify 2 3/4" backset if required.
- Thumbturn privacy bolt only available with square corner latch face plate.

Weiser® (WR5) Keyway

- Specify by adding "W" to the beginning of product code.
- No upcharge for cylinder substitution. Can be keyed into existing Weiser® system.

To order: (W) Product Code + Knob/Lever Style + Handing + Finish + Add Door Thickness to Comments



EMTEK SELECT



Passage



Passage with Thumbturn Privacy

IMPORTANT DOOR PREP INFORMATION

New Door Prep Only

- Cannot be combined with other rosette designs on opposite side of the door.
- Handing is required for Knob by Lever and split finish products.

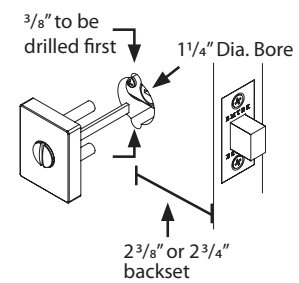
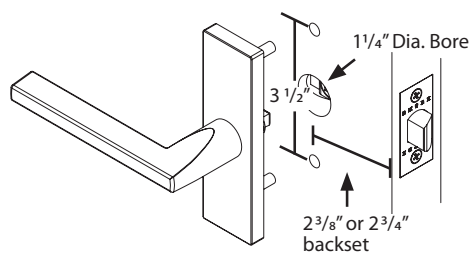
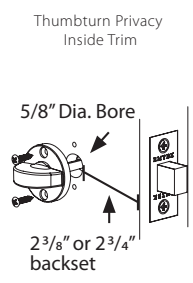
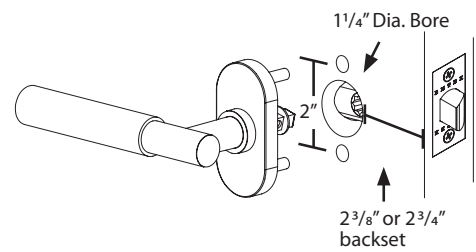



























1½" x 3" OVAL STRETTO
with T-Bar Straight Knurled Levers



1½" x 5" MODERN RECTANGULAR STRETTO
with L-Square Straight Knurled Levers



ROSETTE	Product Code	STEM	HANDLE/KNOB	List Price	
OVAL STRETTO ROSETTE					
Passage	5801	 L-SQUARE (LS)	 FACETED (FA)	\$302	
Thumbturn Privacy	5802		 KNURLED (KN)	\$302	
Dummy, Pair	5803		 HAMMERED (HA)	 SMOOTH (SM)	\$302
Dummy, Single Sided	5804		 T-BAR (TA)	 STRAIGHT KNURLED (SK)	\$175
		 WHITE MARBLE (MRWH)	 GREEN MARBLE (MRGN)		
		 ROSSO LEVANTO MARBLE (MRRD)	 LIGHT TERRAZZO (TZLT)		
		 DARK WALNUT (WNWD)			
				List Price	
MODERN RECTANGULAR STRETTO ROSETTE					
Passage	5507	 R-BAR (RA)	 KNURLED (KNK)	\$302	
Thumbturn Privacy	5607		 STRAIGHT KNURLED (SKK)	\$302	
Dummy, Pair	5007		 LIGHT TERRAZZO (TZKLT)	 WHITE MARBLE (MRKWH)	\$302
Dummy, Single Sided	5005		 GREEN MARBLE (MRKGN)	 DARK WALNUT (WKNWD)	\$175
		 ROSSO LEVANTO MARBLE (MRKRD)			
		Finish options for ROSETTE, STEM and HANDLE/KNOB			
		STEM AND HANDLE/KNOB WILL BE PERMANENTLY AFFIXED.			
 Satin Brass (US4)		 Oil Rubbed Bronze (US10B)		 Polished Nickel - Lifetime (US14)	
 Satin Nickel (US15)		 Flat Black (US19)		 Polished Chrome (US26)	
		 Unlacquered Brass (US3NL)*			

>> Emtek SELECT Lever and Knob(s) with Marble, Terrazzo and Walnut handles feature a living finish that will age gracefully and evolve over time, enhancing the character of your space. Due to this unique characteristic, no finish warranty is offered on these products. All SELECT levers and knobs featuring Marble, Terrazzo and Walnut are intended for indoor use.

• **Handing Required for Leversets**

- Requires a 1¼" diameter bore hole and 2-hole door preparation for thumbturn privacy bolt.
- Standard backset is 2¾". Specify 2¾" backset if required. Complete set includes latch and strike plate.
- Thumbturn privacy bolt only available with square corner latch face plate.
- Supplied with a 28° rotation latch for Leversets, standard rotation latch for Knobsets.
- SELECT knobsets/leversets may also be ordered with any Brass STRETTO at the list price shown above.

*Unlacquered Brass (US3NL) finish available for a \$20 List Price upcharge per item.

STRETTO NARROW TRIM LOCKSETS - BRASS PASSAGE & PRIVACY

1½" x 3" OVAL STRETTO
with Myles Levers
Passage Set



1½" x 3" OVAL STRETTO
with Stuttgart Levers
Thumbturn Privacy Set



1½" x 3" OVAL STRETTO
with Modern Disc Glass Knobs
Dummy Set



1½" x 3" OVAL STRETTO
with Round Knobs
Passage Set



1½" x 3" OVAL STRETTO
with Orb Knobs
Thumbturn Privacy Set



<< Includes Single Disk Rosette and Arched Thumbturn Privacy Bolt.

OVAL STRETTO	Product Code	Knob or Lever Style	Finish	List Price
Passage	5801	See Pages 10-23 for Brass Knob & Lever Options**	Satin Brass (US4)	\$259
Thumbturn Privacy	5802		Oil Rubbed Bronze (US10B)	\$259
Dummy, Pair	5803		Polished Nickel - Lifetime (US14)	\$259
Dummy, Single Sided	5804		Satin Nickel (US15)	\$132
			Flat Black (US19)	
			Polished Chrome (US26)	
			Unlacquered Brass (US3NL)*	

*Unlacquered Brass (US3NL) finish available for a **\$20 List Price** upcharge per item.

**SELECT knobsets/leversets may be ordered with any Brass STRETTO at a higher list price. See SELECT Brass STRETTO Lockset page for pricing.

• Handing Required for Leversets

- Requires a 1¼" diameter bore hole and 2-hole door preparation for thumbturn privacy bolt.
- Standard backset is 2¾". Specify 2¾" backset if required. Complete set includes latch and strike plate.
- Thumbturn privacy bolt only available with square corner latch face plate.
- Supplied with a 28° rotation latch for Leversets, standard rotation latch for Knobsets.

1½" x 5" MODERN RECTANGULAR STRETTO
with Helios Levers
Passage Set



1½" x 5" MODERN RECTANGULAR STRETTO
with Hercules Levers
Privacy Set



1½" x 5" MODERN RECTANGULAR STRETTO
with Modern Disc Glass Knobs
Dummy Set



1½" x 5" MODERN RECTANGULAR STRETTO
with Modern Square Glass Knobs
Passage Set



1½" x 5" MODERN RECTANGULAR STRETTO
with Round Knobs
Privacy Set



<< Thumbturn privacy bolt can be purchased separately.

MODERN RECTANGULAR STRETTO	Product Code	Knob or Lever Style	Finish	List Price
Passage	5507	See Pages 10-23 for Brass Knob & Lever Options**	Satin Brass (US4)	\$259
Thumbturn Privacy	5607		Oil Rubbed Bronze (US10B)	\$259
Dummy, Pair	5007		Polished Nickel - Lifetime (US14)	\$259
Dummy, Single Sided	5005		Satin Nickel (US15)	\$132
			Flat Black (US19)	
			Polished Chrome (US26)	
			Unlacquered Brass (US3NL)*	

*Unlacquered Brass (US3NL) finish available for a \$20 List Price upcharge per item.

**SELECT knobsets/leversets may be ordered with any Brass STRETTO at a higher list price. See SELECT Brass STRETTO Lockset page for pricing.

• Handing Required for Leversets

- Requires a 1¼" diameter bore hole and 2-hole door preparation for thumbturn privacy bolt.
- Standard backset is 2¾". Specify 2¾" backset if required. Complete set includes latch and strike plate.
- Thumbturn privacy bolt only available with square corner latch face plate.
- Supplied with a 28° rotation latch for Leversets, standard rotation latch for Knobsets.

To order: **Product Code + Knob/Lever Style + Handing + Finish + Add Door Thickness to Comments**

INTERIOR MORTISE LOCK WITH MAGNETIC LATCH

Luxurious Solution for High-End and Custom Door Applications



Minimal Design



Magnetic Latch



Sleek Strike Plate

Magnetic Latch Mechanism – Smooth, silent operation with reduced wear compared to traditional latches

Low Profile Design – Flush latch and strike plate for a seamless, modern look

Durable, Solid Construction – Precision-engineered for enhanced durability and long-lasting performance

Interconnected Lock Function – Latch and deadbolt retract simultaneously for easy interior operation

Versatile Use – Fits doors 1¾" thick and up, for premium and custom interior door applications

Independent Lever Adjustment – Adjust each lever side independently for precise alignment and positioning on the door

Wide Variety of Finish & Trim Options – Compatible with EMTEK knobs, levers, rosettes, STRETTO and thumbturn privacy sideplates, for a cohesive design

CONCEALED FASTENER UPGRADE for a clean, refined look



Standard: Rosettes have exposed screws



With CF: Rosettes have no exposed screws

To order: **M/CM** **5109US19** . **TAUS3NL** . **FAUS26** . **RH** + Add Door Thickness to Comments

Rosette (Function/Finish)
+
Stem (Style/Finish)
+
Handle (Style/Finish)
+
Handing (RH or LH)

Optional Upgrade

M = Interior Mortise

CM = Concealed Fastener + Interior Mortise

- **Handing is Required for All Leversets and Knobsets with Privacy Function**
- Fits door 1¾" thick and up
- Available only in a 2½" backset

PRE-CONFIGURED THUMBTURN PRIVACY DOUBLE ROSETTES



Disk



Square



Watford



Wilshire



Disk Rosette



Square Rosette



Modern Rectangular Rosette



Modern Rosette



Neos Rosette



Urban Modern Rosette



Quincy Rosette



Watford Rosette



Wilshire Rosette



#8 Rosette



Oval Rosette



Rectangular Rosette



Regular Rosette



Rope Rosette



Lancaster Rosette



Ribbon & Reed Rosette



Arts & Crafts Rosette



Hammered Rosette





EMTEK SELECT Levers
Mix-Match Style & Finish
for handles, stems and rosettes

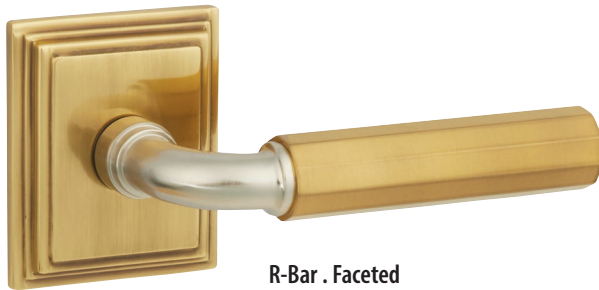

R-Bar . Faceted
with Wilshire Rosette
8161US7.RAUS15.FAUS7.RH

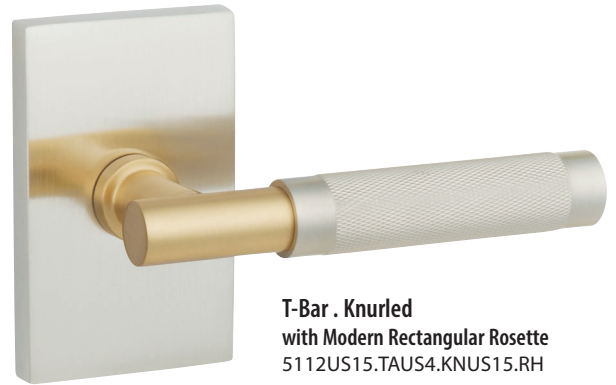

T-Bar . Knurled
with Modern Rectangular Rosette
5112US15.TAUS4.KNUS15.RH

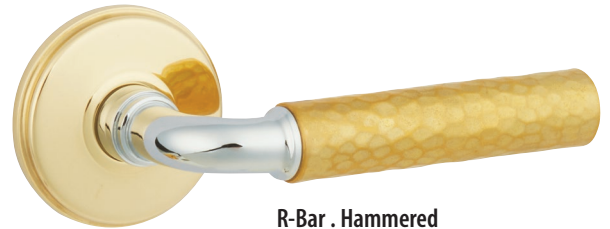

R-Bar . Hammered
with Watford Rosette
8110US3NL.RAUS26.HAUS3NL.RH



R-Bar . Straight Knurled
with Disk Rosette
5109US26.RAUS3NL.SKUS26.RH



T-Bar . Hammered
with Square Rosette
5110US14.TAUS14.HAUS14.RH

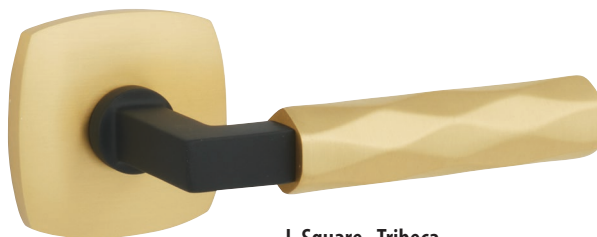

L-Square . Tribeca
with Urban Modern Rosette
5316US4.LSUS19.TRUS4.RH

To order: **C/M/CM** 5109US19 . TAUS3NL . FAUS26 . RH + Add Door Thickness to Comments

Optional Upgrade

Rosette
(Function/Finish)

+

Stem
(Style/Finish)

+

Handle
(Style/Finish)





















+

Handing
(RH or LH)

Concealed Fastener = C

Interior Mortise = M

Concealed Fastener + Interior Mortise = CM

ROSETTE	Description	Optional Upgrade	Product Code	STEM	HANDLE	Standard List Price	C List Price	M List Price	C + M List Price				
	Passage Set	C/M/CM	5109			\$292	\$343	\$525	\$576				
	Privacy Set	C/M/CM	5209			\$292	\$343	\$525	\$576				
	Dummy, Pair		5059			\$292							
	Passage Set	C/M/CM	5110					\$292	\$343	\$525	\$576		
	Privacy Set	C/M/CM	5210					\$292	\$343	\$525	\$576		
	Dummy, Pair		5050					\$292					
	Passage Set	C/M/CM	5112							\$292	\$343	\$525	\$576
	Privacy Set	C/M/CM	5212							\$292	\$343	\$525	\$576
	Dummy, Pair		5052							\$292			
	Passage Set	C/M/CM	5316									\$292	\$343
	Privacy Set	C/M/CM	5326	\$292	\$343							\$525	\$576
	Dummy, Pair		5306	\$292									
	Passage Set	C/M/CM	8131									\$292	\$343
	Privacy Set	C/M/CM	8231			\$292	\$343					\$525	\$576
	Dummy, Pair		8531			\$292							
	Passage Set	C/M/CM	8110									\$292	\$343
	Privacy Set	C/M/CM	8210					\$292	\$343			\$525	\$576
	Dummy, Pair		8510					\$292					
	Passage Set	C/M/CM	8161									\$292	\$343
	Privacy Set	C/M/CM	8261							\$292	\$343	\$525	\$576
	Dummy, Pair		8561							\$292			

Finish options for ROSETTE, STEM and HANDLE

STEM AND HANDLE WILL BE PERMANENTLY AFFIXED.



*Unlacquered Brass (US3NL) finish available for a \$20 List Price upcharge per item.

** Finish NOT available for Modern Rectangular, Watford, and Wilshire Rosettes.

** Finish NOT available for Faceted, Hammered and Tribeca Handles.

† Finish NOT available for Interior Mortise in Privacy Function.

• For Interior Mortise, Handing is Required for Leversets.

- Supplied with a 28° rotation latch.
- Standard latch is for a 2¾" backset. Specify a 2¾" backset if required. For Interior Mortise **only** a 2½" backset is available.
- Complete set includes latch, strike plate and dust box. Specify Drive-in latch if required.
- Latches come standard with square corner strike and face plates. Specify radius corners if required.
- SELECT Leversets may also be ordered with any Brass rosette at the list price shown above.

For more information

- See page 170 for Concealed Fastener (C)
- See pages 130-131 for Interior Mortise (M)



EMTEK SELECT Levers
Mix-Match Style & Finish
for handles, stems and rosettes



R-Bar . Green Marble
with Urban Modern Rosette
5316US26.RAUS26.MRGN.RH

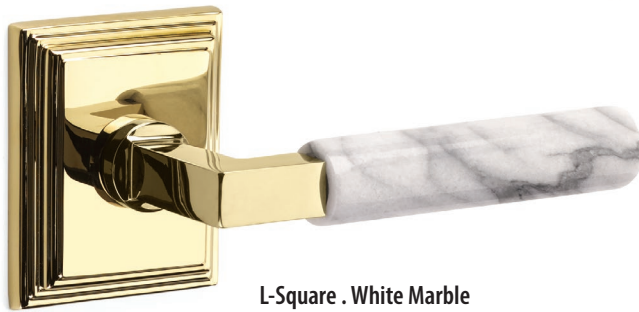

L-Square . White Marble
with Wilshire Rosette
8161US3NL.LSUS3NL.MRWH.RH

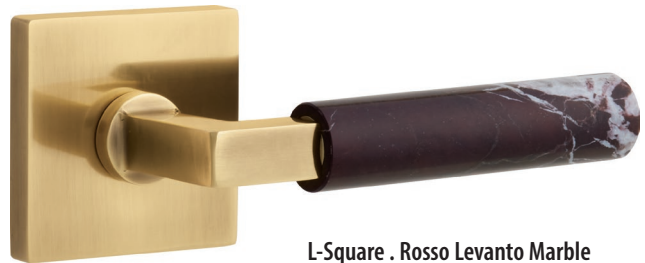

L-Square . Rosso Levanto Marble
with Square Rosette
5110US7.LSUS7.MRRD.RH



R-Bar . Dark Walnut
with Watford Rosette
8110US14.RAUS14.WNWD.RH























T-Bar . Light Terrazzo
with Disk Rosette
5109US19.TAUS3NL.TZLT.RH

To order: **C/M/CM** **5109US19 . TAUS3NL . TZLT . RH** + Add Door Thickness to Comments

Optional Upgrade Rosette (Function/Finish) + Stem (Style/Finish) + Handle (Style/Finish) + Handing (RH or LH)

Concealed Fastener = C
Interior Mortise = M
Concealed Fastener + Interior Mortise = CM

ROSETTE	Description	Optional Upgrade	Product Code	STEM	HANDLE	Standard List Price	C List Price	M List Price	C+M List Price				
	Passage Set	C/M/CM	5109			\$292	\$343	\$525	\$576				
	Privacy Set	C/M/CM	5209			\$292	\$343	\$525	\$576				
	Dummy, Pair		5059			\$292							
	Passage Set	C/M/CM	5110					\$292	\$343	\$525	\$576		
	Privacy Set	C/M/CM	5210					\$292	\$343	\$525	\$576		
	Dummy, Pair		5050					\$292					
	Passage Set	C/M/CM	5112							\$292	\$343	\$525	\$576
	Privacy Set	C/M/CM	5212							\$292	\$343	\$525	\$576
	Dummy, Pair		5052							\$292			
	Passage Set	C/M/CM	5316									\$292	\$343
	Privacy Set	C/M/CM	5326	\$292	\$343							\$525	\$576
	Dummy, Pair		5306	\$292									
	Passage Set	C/M/CM	8131									\$292	\$343
	Privacy Set	C/M/CM	8231			\$292	\$343					\$525	\$576
	Dummy, Pair		8531			\$292							
	Passage Set	C/M/CM	8110									\$292	\$343
	Privacy Set	C/M/CM	8210					\$292	\$343			\$525	\$576
	Dummy, Pair		8510					\$292					
	Passage Set	C/M/CM	8161									\$292	\$343
	Privacy Set	C/M/CM	8261							\$292	\$343	\$525	\$576
	Dummy, Pair		8561							\$292			

Finish options for ROSETTE, STEM and HANDLE

STEM AND HANDLE WILL BE PERMANENTLY AFFIXED.

										
Satin Brass (US4)	French Antique (US7)	Oil Rubbed Bronze (US10B)	Polished Nickel - Lifetime (US14)	Satin Nickel (US15)	Pewter (US15A)**	Flat Black (US19)	Polished Chrome (US26)	Matte White (MW)**†	Satin Rose Gold (SRG)**†	Unlacquered Brass (US3NL)*

*Unlacquered Brass (US3NL) finish available for a \$20 List Price upcharge per item.

** Finish NOT available for Modern Rectangular, Watford, and Wilshire Rosettes.

† Finish NOT available for Interior Mortise in Privacy Function.

>> Emtek SELECT Lever and Knob(s) with Marble, Terrazzo and Walnut handles feature a living finish that will age gracefully and evolve over time, enhancing the character of your space. Due to this unique characteristic, no finish warranty is offered on these products. All SELECT levers and knobs featuring Marble, Terrazzo and Walnut are intended for indoor use.

• For Interior Mortise, Handing is Required for Leversets.

- Supplied with a 28° rotation latch.
- Standard latch is for a 2¾" backset. Specify a 2¾" backset if required. For Interior Mortise **only** a 2½" backset is available.
- Complete set includes latch, strike plate and dust box. Specify Drive-in latch if required.
- Latches come standard with square corner strike and face plates. Specify radius corners if required.
- SELECT Leversets may also be ordered with any Brass rosette at the list price shown above.

For more information

- See page 170 for Concealed Fastener (C)
- See pages 130-131 for Interior Mortise (M)

To order: (Optional Upgrade) Rosette/Finish . Stem/Finish . Handle/Finish . Handing + Add Door Thickness to Comments



EMTEK SELECT Knobs
Mix-Match Style & Finish
for knobs, stem and rosettes



Conical . Dark Walnut
with Square Rosette
5110US19.CCUS19.WNKWD



Conical . Rosso Levanto
with Wilshire Rosette
8161US3NL.CCUS3NL.MRKRD



Conical . Light Terrazzo
with Modern Rectangular Rosette
5112US15.CCUS4.TZKLT



Conical . Knurled
with Watford Rosette
8110US14.CCUS4.KNKUS4



Conical . White Marble
with Disk Rosette
5109US26.CCUS3NL.MRKWH



Conical . Straight Knurled
with Urban Modern Rosette
5316US19.CCUS19.SKKUS19













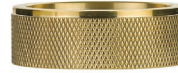





Conical . Green Marble
with Watford Rosette
8110US14.CCUS14.MRKGN

To order: **C/M/CM** 5109US19 . CCUS4 . SKKUS4 + Add Door Thickness to Comments

Optional Upgrade Rosette (Function/Finish) + Stem (Style/Finish) + Knob (Style/Finish)

Concealed Fastener = C
Interior Mortise = M
Concealed Fastener + Interior Mortise = CM

ROSETTE	Description	Optional Upgrade	Product Code	STEM	KNOB	Standard List Price	C List Price	M List Price	C+M List Price			
	Passage Set	C/M/CM	5109			\$292	\$343	\$525	\$576			
	Privacy Set	C/M/CM	5209			\$292	\$343	\$525	\$576			
	Dummy, Pair		5059			\$292						
	Passage Set	C/M/CM	5110			\$292	\$343	\$525	\$576			
	Privacy Set	C/M/CM	5210			\$292	\$343	\$525	\$576			
	Dummy, Pair		5050			\$292						
	Passage Set	C/M/CM	5112				\$292	\$343	\$525	\$576		
	Privacy Set	C/M/CM	5212				\$292	\$343	\$525	\$576		
	Dummy, Pair		5052				\$292					
	Passage Set	C/M/CM	5316					\$292	\$343	\$525	\$576	
	Privacy Set	C/M/CM	5326					\$292	\$343	\$525	\$576	
	Dummy, Pair		5306					\$292				
	Passage Set	C/M/CM	8131						\$292	\$343	\$525	\$576
	Privacy Set	C/M/CM	8231						\$292	\$343	\$525	\$576
	Dummy, Pair		8531						\$292			
	Passage Set	C/M/CM	8110						\$292	\$343	\$525	\$576
	Privacy Set	C/M/CM	8210						\$292	\$343	\$525	\$576
	Dummy, Pair		8510						\$292			
	Passage Set	C/M/CM	8161						\$292	\$343	\$525	\$576
	Privacy Set	C/M/CM	8261						\$292	\$343	\$525	\$576
	Dummy, Pair		8561						\$292			
	Passage Set	C/M/CM	8161						\$292	\$343	\$525	\$576
	Privacy Set	C/M/CM	8261						\$292	\$343	\$525	\$576
	Dummy, Pair		8561						\$292			

Finish options for ROSETTE, STEM and KNOB

STEM AND KNOB WILL BE PERMANENTLY AFFIXED.

										
Satin Brass (US4)	French Antique (US7)	Oil Rubbed Bronze (US10B)	Polished Nickel - Lifetime (US14)	Satin Nickel (US15)	Pewter (US15A)**	Flat Black (US19)	Polished Chrome (US26)	Matte White (MW)**†	Satin Rose Gold (SRG)**†	Unlacquered Brass (US3NL)*

*Unlacquered Brass (US3NL) finish available for a \$20 List Price upcharge per item.

** Finish NOT available for Modern Rectangular, Watford, and Wilshire Rosettes.

** Finish NOT available for Conical Stem, Knurled and Straight Knurled Knobs.

† Finish NOT available for Interior Mortise in Privacy Function.

>> Emtek SELECT Lever and Knob(s) with Marble, Terrazzo and Walnut handles feature a living finish that will age gracefully and evolve over time, enhancing the character of your space. Due to this unique characteristic, no finish warranty is offered on these products. All SELECT levers and knobs featuring Marble, Terrazzo and Walnut are intended for indoor use.

• For Interior Mortise, Handing is Required for Knobsets with Privacy Function.

- Standard latch is for 2¾" backset. Specify 2¾" backset if required. For Interior Mortise **only** a 2½" backset is available.
- Complete set includes standard rotation latch, strike plate and dust box. Specify Drive-in latch if required.
- Latches come standard with square corner strike and face plates. Specify radius corners if required.
- To order 28° rotation latch with any standard knobset, add product code **Latch28** and list price **\$9**
- Select knobsets may also be ordered with any Brass rosette at the list price shown above.

For more information

- See page 170 for Concealed Fastener (C)
- See pages 130-131 for Interior Mortise (M)

To order: (Optional Upgrade) Rosette/Finish . Stem/Finish . Knob/Finish + Add Door Thickness to Comments

MIX MATCH THUMBTURN PRIVACY BOLTS

Thumbturn Privacy Bolts
Mix-Match Style & Finish
for thumbturn and rosettes:

- 4 thumbturn designs in 10 finishes
- 4 rosette designs in 10 finishes
- Double rosette styles with Indicator
- Includes privacy latch and strike plate
- Includes emergency release tool



Emergency Release Key
for Single Rosette



Emergency Release Coin
for Double Rosettes



Exterior (Single Rosette)

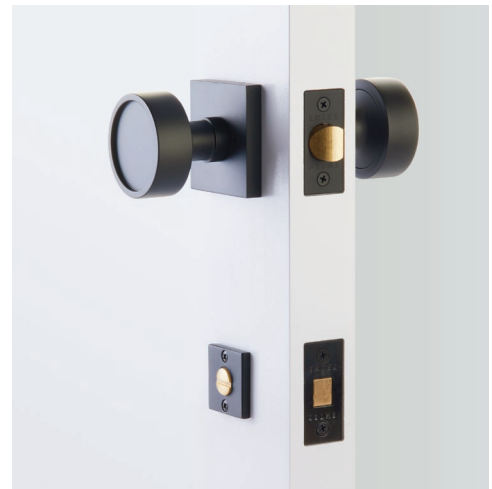

Exterior (Double Rosettes)



Exterior (Double Rosettes with Indicator)



Interior (Single & Double Rosettes)

To order:

8581US19 . RECUS4 + Add Door Thickness
to Comments

Rosette/Finish + Thumbturn Style/Finish

Disk . Arched
Single Rosette



Square . Rectangular
Single Rosette



Watford . Arched Step
Single Rosette



Wilshire . Rectangular Step
Single Rosette



Disk . Arched
Double Rosettes



Square . Rectangular
Double Rosettes



Watford . Arched Step
Double Rosettes



Wilshire . Rectangular Step
Double Rosettes



Disk . Arched
Double Rosettes with Indicator



Square . Rectangular
Double Rosettes with Indicator











Watford . Arched Step
Double Rosettes with Indicator



Wilshire . Rectangular Step
Double Rosettes with Indicator



ROSETTE	Description	Product Code	THUMBTURN STYLE		Standard List Price
	Single Rosette	8681			\$72
	Double Rosettes	8682			\$93
	Double Rosettes with Indicator	8683			\$102
	Single Rosette	8581	ARCHED (ARC)	ARCHED STEP (ARS)	\$72
	Double Rosettes	8582			\$93
	Double Rosettes with Indicator	8583			\$102
	Single Rosette	8481			\$72
	Double Rosettes	8482			\$93
	Double Rosettes with Indicator	8483			\$102
	Single Rosette	8381	RECTANGULAR (REC)	RECTANGULAR STEP (RES)	\$72
	Double Rosettes	8382			\$93
	Double Rosettes with Indicator	8383			\$102

Finish options for ROSETTE and THUMBTURN

									
Polished Brass (US3)	Satin Brass (US4)	French Antique (US7)	Oil Rubbed Bronze (US10B)	Polished Nickel - Lifetime (US14)	Satin Nickel (US15)	Pewter US15A	Flat Black (US19)	Polished Chrome (US26)	Unlacquered Brass (US3NL)*

• For Interior Mortise, Handing is Required for All Leversets and Knobsets with Privacy Function. Knob/Lever Lockset sold separately.

- Fits door thickness 1 3/8" to 1 3/4". Specify if thicker.
- Standard latch is for 2 3/8" backset. Specify 2 3/4" backset if required. For Interior Mortise **only** a 2 1/2" backset is available.
- Complete set includes latch, strike plate and emergency release tool.
- Thumbturn privacy bolt only available with square corner latch face plate.
- Thumbturn privacy bolt can be used with any Brass passage set.

*Unlacquered Brass (US3NL) finish available for a \$10 List Price upcharge per item.

KNOBSETS - STUDIO BRASS

The Studio Brass Collection
Introduces boutique designs, inspired by the world
beyond door hardware.

Available in 10 finishes including:

- Pewter (gunmetal tones)
- French Antique (vintage, burnished tones)
- Satin Rose Gold
- Matte White



Spoke Knob
with Disk Rosette
in Pewter (US15A) Finish



The Ace Knurled Knob
with Urban Modern Rosette
in French Antique (US7) Finish

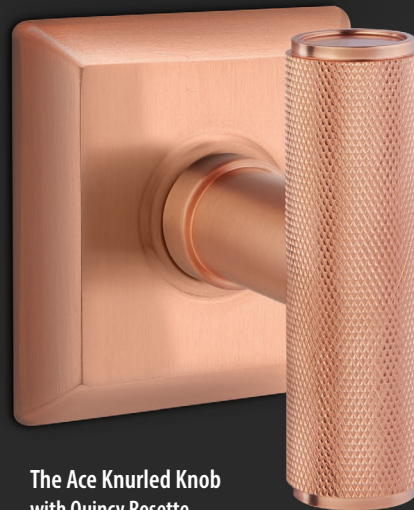

The Ace Knurled Knob
with Quincy Rosette
in Satin Rose Gold (SRG) Finish



Spoke Knob
with Square Rosette
in Matte White (MW) Finish

Spoke Knob with Disk Rosette



Spoke Knob with Square Rosette



Spoke Knob with Modern Rectangular Rosette



Spoke Knob with Urban Modern Rosette



The Ace Knob with Disk Rosette



The Ace Knob with Square Rosette



The Ace Knurled Knob with Quincy Rosette



The Ace Knurled Knob with Urban Modern Rosette



ROSETTE	Description	Optional Upgrade	Product Code	Knob Style	Standard List Price	C List Price	M List Price	C + M List Price
	Passage Set	C/M/CM	5109	The Ace Knob (ACE) The Ace Knurled Knob (ACEKN) Spoke Knob (SPK)	\$351	\$402	\$583	\$635
	Privacy Set	C/M/CM	5209		\$351	\$402	\$583	\$635
	Dummy, Pair		5059		\$351			
	Passage Set	C/M/CM	5110		\$351	\$402	\$583	\$635
	Privacy Set	C/M/CM	5210		\$351	\$402	\$583	\$635
	Dummy, Pair		5050		\$351			
	Passage Set	C/M/CM	5112		\$351	\$402	\$583	\$635
	Privacy Set	C/M/CM	5212		\$351	\$402	\$583	\$635
	Dummy, Pair		5052		\$351			
	Passage Set	C/M/CM	5316		\$351	\$402	\$583	\$635
	Privacy Set	C/M/CM	5326		\$351	\$402	\$583	\$635
	Dummy, Pair		5306		\$351			
	Passage Set	C/M/CM	8131		\$351	\$402	\$583	\$635
	Privacy Set	C/M/CM	8231		\$351	\$402	\$583	\$635
	Dummy, Pair		8531		\$351			

Finish options



*Unlacquered Brass (US3NL) finish available for a \$20 List Price upcharge per item.
 **Finish NOT available for Modern Rectangular Rosette and Interior Mortise in Privacy Function.

- For Interior Mortise, Handing is Required for Knobsets with Privacy Function, Split Finish and Split Style.
- Standard latch is for 2¾" backset. Specify 2¾" backset if required. For Interior Mortise only a 2½" backset is available.
- Complete set includes standard rotation latch, strike plate and dust box. Specify Drive-in latch if required.
- Latches come standard with square corner strike and face plates. Specify radius corners if required.
- To order 28° rotation latch with any standard knobset, add product code **Latch28** and list price \$9
- Studio Knobset may also be ordered with any Brass rosette at the list price shown above.

For more information
 • See page 170 for Concealed Fastener (C)
 • See pages 130-131 for Interior Mortise (M)

To order: (Optional Upgrade) Product Code + Knob Style + Handing + Finish + Add Door Thickness to Comments

Athena Lever
with Neos Rosette



Helios Lever
with Square Rosette

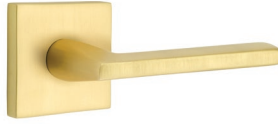

Hermes Lever
with Modern Rosette



Luzern Lever
with Square Rosette



Poseidon Lever
with Modern Rectangular Rosette

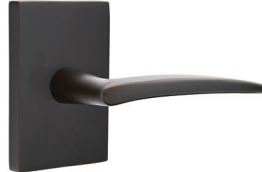

Stuttgart Lever
with Square Rosette



ROSETTE	Description	Optional Upgrade	Product Code	Lever Style	Finish	Standard List Price	C List Price	M List Price	C+M List Price
	Passage Set	C/M/CM	5107	Athena Lever (ATN) Helios Lever (HLO) Hermes Lever (HER) Luzern Lever (LU) Poseidon Lever (POS) Stuttgart Lever (STU)	Satin Brass (US4) French Antique (US7) Oil Rubbed Bronze (US10B) Polished Nickel - Lifetime (US14) Satin Nickel (US15) Flat Black (US19) Polished Chrome (US26) Unlacquered Brass (US3NL)*	\$196	\$256	\$429	\$489
	Privacy Set	C/M/CM	5207			\$196	\$256	\$429	\$489
	Dummy, Pair		5057			\$196			
	Passage Set	C/M/CM	5109			\$196	\$256	\$429	\$489
	Privacy Set	C/M/CM	5209			\$196	\$256	\$429	\$489
	Dummy, Pair		5059			\$196			
	Passage Set	C/M/CM	5110			\$196	\$256	\$429	\$489
	Privacy Set	C/M/CM	5210			\$196	\$256	\$429	\$489
	Dummy, Pair		5050			\$196			
	Passage Set	C/M/CM	5111			\$196	\$256	\$429	\$489
	Privacy Set	C/M/CM	5211	\$196	\$256	\$429	\$489		
	Dummy, Pair		5051	\$196					
	Passage Set	C/M/CM	5112	\$196	\$256	\$429	\$489		
	Privacy Set	C/M/CM	5212	\$196	\$256	\$429	\$489		
	Dummy, Pair		5052	\$196					
	Passage Set	C/M/CM	5316	\$196	\$256	\$429	\$489		
	Privacy Set	C/M/CM	5326	\$196	\$256	\$429	\$489		
	Dummy, Pair		5306	\$196					

*Unlacquered Brass (US3NL) finish available for a \$20 List Price upcharge per item.

• For Interior Mortise, Handing Required for Leversets.

- Standard latch is for 2 3/8" backset. Specify 2 3/4" backset if required. For Interior Mortise **only** a 2 1/2" backset is available.
- Complete set includes standard rotation latch and strike plate. Specify Drive-in latch if required.
- Latches come standard with square corner strike and face plates. Specify radius corners if required.
- To order 28° rotation latch with any standard leverset, add product code **Latch28** and list price \$9
- Modern leversets may also be ordered with any Brass rosette at the list price shown above.

For more information

- See page 170 for Concealed Fastener (C)
- See pages 130-131 for Interior Mortise (M)

Orb Knob
with Modern Rosette



Orb Knob
with Disk Rosette



Orb Knob
with Modern Rectangular Rosette



Round Knob
with Disk Rosette





Round Knob
with Square Rosette



Round Knob
with Urban Modern Rosette



ROSETTE	Description	Optional Upgrade	Product Code	Knob Style	Finish	Standard List Price	C List Price	M List Price	C+M List Price
	Passage Set	C/M/CM	5107	Orb Knob (OR) Round Knob (ROU)	Satin Brass (US4) French Antique (US7) Oil Rubbed Bronze (US10B) Polished Nickel - Lifetime (US14) Satin Nickel (US15) Flat Black (US19) Polished Chrome (US26) Unlacquered Brass (US3NL)*	\$196	\$248	\$429	\$480
	Privacy Set	C/M/CM	5207			\$196	\$248	\$429	\$480
	Dummy, Pair		5057			\$196			
	Passage Set	C/M/CM	5109			\$196	\$248	\$429	\$480
	Privacy Set	C/M/CM	5209			\$196	\$248	\$429	\$480
	Dummy, Pair		5059			\$196			
	Passage Set	C/M/CM	5110			\$196	\$248	\$429	\$480
	Privacy Set	C/M/CM	5210			\$196	\$248	\$429	\$480
	Dummy, Pair		5050			\$196			
	Passage Set	C/M/CM	5111	\$196	\$248	\$429	\$480		
	Privacy Set	C/M/CM	5211	\$196	\$248	\$429	\$480		
	Dummy, Pair		5051	\$196					
	Passage Set	C/M/CM	5112	\$196	\$248	\$429	\$480		
	Privacy Set	C/M/CM	5212	\$196	\$248	\$429	\$480		
	Dummy, Pair		5052	\$196					
	Passage Set	C/M/CM	5316	\$196	\$248	\$429	\$480		
	Privacy Set	C/M/CM	5326	\$196	\$248	\$429	\$480		
	Dummy, Pair		5306	\$196					

*Unlacquered Brass (US3NL) finish available for a \$20 List Price upcharge per item.

• For Interior Mortise, Handing is Required for Knobsets with Privacy Function.

- Standard latch is for 2 3/8" backset. Specify 2 3/4" backset if required. For Interior Mortise **only** a 2 1/2" backset is available.
- Complete set includes standard rotation latch and strike plate. Specify Drive-in latch if required.
- Latches come standard with square corner strike and face plates. Specify radius corners if required.
- To order 28° rotation latch with any standard knobset, add product code **Latch28** and list price **\$9**
- Modern knobsets may also be ordered with any Brass rosette at the list price shown above.

For more information

- See page 170 for Concealed Fastener (C)
- See pages 130-131 for Interior Mortise (M)

To order: (Optional Upgrade) Product Code + Knob Style + Finish + Add Door Thickness to Comments

Argos Lever
with Modern Rectangular Rosette



Aston Lever
with Urban Modern Rosette



Basel Lever
with Disk Rosette



Breslin Lever
with Square Rosette



Dumont Lever
with Square Rosette







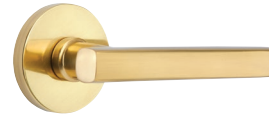

Geneva Lever
with Modern Rectangular Rosette



Freestone Lever
with Disk Rosette



ROSETTE	Description	Optional Upgrade	Product Code	Lever Style	Finish	Standard List Price	C List Price	M List Price	C+M List Price
	Passage Set	C/M/CM	5107	Argos Lever (AG)	Satin Brass (US4) French Antique (US7) Oil Rubbed Bronze (US10B) Polished Nickel - Lifetime (US14) Satin Nickel (US15) Flat Black (US19) Polished Chrome (US26) Unlacquered Brass (US3NL)*	\$248	\$307	\$480	\$540
	Privacy Set	C/M/CM	5207	Aston Lever (AST)		\$248	\$307	\$480	\$540
	Dummy, Pair		5057	Basel Lever (BA)		\$248			
	Passage Set	C/M/CM	5109	Breslin Lever (BRL)		\$248	\$307	\$480	\$540
	Privacy Set	C/M/CM	5209	Dumont Lever (DT)		\$248	\$307	\$480	\$540
	Dummy, Pair		5059	Freestone Lever (FRL)		\$248			
	Passage Set	C/M/CM	5110	Geneva Lever (GV)		\$248	\$307	\$480	\$540
	Privacy Set	C/M/CM	5210			\$248	\$307	\$480	\$540
	Dummy, Pair		5050			\$248			
	Passage Set	C/M/CM	5111			\$248	\$307	\$480	\$540
	Privacy Set	C/M/CM	5211		\$248	\$307	\$480	\$540	
	Dummy, Pair		5051		\$248				
	Passage Set	C/M/CM	5112		\$248	\$307	\$480	\$540	
	Privacy Set	C/M/CM	5212		\$248	\$307	\$480	\$540	
	Dummy, Pair		5052		\$248				
	Passage Set	C/M/CM	5316		\$248	\$307	\$480	\$540	
	Privacy Set	C/M/CM	5326		\$248	\$307	\$480	\$540	
	Dummy, Pair		5306		\$248				

*Unlacquered Brass (US3NL) finish available for a \$20 List Price upcharge per item.

• For Interior Mortise, Handing Required for Leversets.

- Standard latch is for 2 3/8" backset. Specify 2 3/4" backset if required. For Interior Mortise **only** a 2 1/2" backset is available.
- Complete set includes standard rotation latch and strike plate. Specify Drive-in latch if required.
- Latches come standard with square corner strike and face plates. Specify radius corners if required.
- To order 28° rotation latch with any standard leverset, add product code **Latch28** and list price \$9
- Modern leversets may also be ordered with any Brass rosette at the list price shown above.

For more information

- See page 170 for Concealed Fastener (C)
- See pages 130-131 for Interior Mortise (M)

Hercules Lever
with Disk Rosette

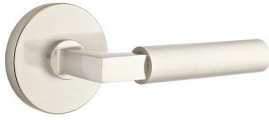

Mercury Lever
with Square Rosette



Myles Lever
with Disk Rosette



Sion Lever
with Disk Rosette



Spencer Lever
with Urban Modern Rosette



Triton Lever
with Modern Rectangular Rosette



ROSETTE	Description	Optional Upgrade	Product Code	Lever Style	Finish	Standard List Price	C List Price	M List Price	C+M List Price
Modern 	Passage Set	C/M/CM	5107	Hercules Lever (HEC) Mercury Lever (MC) Myles Lever (MYL) Sion Lever (SIO) Spencer Lever (SPN) Triton Lever (TRT)	Satin Brass (US4) French Antique (US7) Oil Rubbed Bronze (US10B) Polished Nickel - Lifetime (US14) Satin Nickel (US15) Flat Black (US19) Polished Chrome (US26) Unlacquered Brass (US3NL)*	\$248	\$307	\$480	\$540
	Privacy Set	C/M/CM	5207			\$248	\$307	\$480	\$540
	Dummy, Pair		5057			\$248			
Disk 	Passage Set	C/M/CM	5109			\$248	\$307	\$480	\$540
	Privacy Set	C/M/CM	5209			\$248	\$307	\$480	\$540
	Dummy, Pair		5059			\$248			
Square 	Passage Set	C/M/CM	5110			\$248	\$307	\$480	\$540
	Privacy Set	C/M/CM	5210			\$248	\$307	\$480	\$540
	Dummy, Pair		5050			\$248			
Neos 	Passage Set	C/M/CM	5111			\$248	\$307	\$480	\$540
	Privacy Set	C/M/CM	5211	\$248	\$307	\$480	\$540		
	Dummy, Pair		5051	\$248					
Modern Rectangular 	Passage Set	C/M/CM	5112	\$248	\$307	\$480	\$540		
	Privacy Set	C/M/CM	5212	\$248	\$307	\$480	\$540		
	Dummy, Pair		5052	\$248					
Urban Modern 	Passage Set	C/M/CM	5316	\$248	\$307	\$480	\$540		
	Privacy Set	C/M/CM	5326	\$248	\$307	\$480	\$540		
	Dummy, Pair		5306	\$248					

*Unlacquered Brass (US3NL) finish available for a \$20 List Price upcharge per item.

• For Interior Mortise, Handing Required for Leversets.

- Standard latch is for 2 3/8" backset. Specify 2 3/4" backset if required. For Interior Mortise **only** a 2 1/2" backset is available.
- Complete set includes standard rotation latch and strike plate. Specify Drive-in latch if required.
- Latches come standard with square corner strike and face plates. Specify radius corners if required.
- To order 28° rotation latch with any standard leverset, add product code **Latch28** and list price \$9
- Modern leversets may also be ordered with any Brass rosette at the list price shown above.

For more information

- See page 170 for Concealed Fastener (C)
- See pages 130-131 for Interior Mortise (M)

To order: (Optional Upgrade) Product Code + Lever Style + Handing + Finish + Add Door Thickness to Comments

Bern Knob
with Square Rosette



Freestone Knob
with Urban Modern Rosette



Laurent Knob
with Urban Modern Rosette



Octagon Knob
with Modern Rosette



Hammered Egg Knob
with Square Rosette









Square Knob
with Modern Rectangular Rosette



Verve Knob
with Disk Rosette



ROSETTE	Description	Optional Upgrade	Product Code	Knob Style	Finish	Standard List Price	C List Price	M List Price	C+M List Price
 Modern	Passage Set	C/M/CM	5107	Bern Knob (BN) Freestone Knob (FRK) Hammered Egg Knob (HE) Laurent Knob (LAU) Octagon Knob (OCT) Square Knob (SQU) Verve Knob (VR)	Satin Brass (US4) French Antique (US7) Oil Rubbed Bronze (US10B) Polished Nickel - Lifetime (US14) Satin Nickel (US15) Flat Black (US19) Polished Chrome (US26) Unlacquered Brass (US3NL)*	\$248	\$299	\$480	\$532
	Privacy Set	C/M/CM	5207			\$248	\$299	\$480	\$532
	Dummy, Pair		5057			\$248			
 Disk	Passage Set	C/M/CM	5109			\$248	\$299	\$480	\$532
	Privacy Set	C/M/CM	5209			\$248	\$299	\$480	\$532
	Dummy, Pair		5059			\$248			
 Square	Passage Set	C/M/CM	5110			\$248	\$299	\$480	\$532
	Privacy Set	C/M/CM	5210			\$248	\$299	\$480	\$532
	Dummy, Pair		5050			\$248			
 Neos	Passage Set	C/M/CM	5111			\$248	\$299	\$480	\$532
	Privacy Set	C/M/CM	5211	\$248	\$299	\$480	\$532		
	Dummy, Pair		5051	\$248					
 Modern Rectangular	Passage Set	C/M/CM	5112	\$248	\$299	\$480	\$532		
	Privacy Set	C/M/CM	5212	\$248	\$299	\$480	\$532		
	Dummy, Pair		5052	\$248					
 Urban Modern	Passage Set	C/M/CM	5316	\$248	\$299	\$480	\$532		
	Privacy Set	C/M/CM	5326	\$248	\$299	\$480	\$532		
	Dummy, Pair		5306	\$248					

*Unlacquered Brass (US3NL) finish available for a \$20 List Price upcharge per item.

- For Interior Mortise, Handing is Required for Knobsets with Privacy Function.
- Standard latch is for 2¾" backset. Specify 2¾" backset if required. For Interior Mortise **only** a 2½" backset is available.
- Complete set includes standard rotation latch and strike plate. Specify Drive-in latch if required.
- Latches come standard with square corner strike and face plates. Specify radius corners if required.
- To order 28° rotation latch with any standard knobset, add product code **Latch28** and list price **\$9**
- Modern knobsets may also be ordered with any Brass rosette at the list price shown above.

For more information
 • See page 170 for Concealed Fastener (C)
 • See pages 130-131 for Interior Mortise (M)

**Bristol Glass Knob
with Square Rosette**



**Hampton Glass Knob
with Neos Rosette**



**Modern Disc Glass Knob
with Disk Rosette**

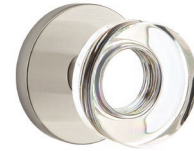







**Modern Square Glass Knob
with Disk Rosette**



**Windsor Glass Knob
with Modern Rectangular Rosette**



ROSETTE	Description	Optional Upgrade	Product Code	Glass Knob Style	Finish	Standard List Price	C List Price	M List Price	C + M List Price
	Passage Set	C/M/CM	5107	Bristol Knob (BL) Hampton Knob (HT) Modern Disc Knob (MDC) Modern Square Knob (MSC) Windsor Knob (WS)	Satin Brass (US4) French Antique (US7) Oil Rubbed Bronze (US10B) Polished Nickel - Lifetime (US14) Satin Nickel (US15) Flat Black (US19) Polished Chrome (US26) Unlacquered Brass (US3NL)*	\$248	\$299	\$480	\$532
	Privacy Set	C/M/CM	5207			\$248	\$299	\$480	\$532
	Dummy, Pair		5057			\$248			
	Passage Set	C/M/CM	5109			\$248	\$299	\$480	\$532
	Privacy Set	C/M/CM	5209			\$248	\$299	\$480	\$532
	Dummy, Pair		5059			\$248			
	Passage Set	C/M/CM	5110			\$248	\$299	\$480	\$532
	Privacy Set	C/M/CM	5210			\$248	\$299	\$480	\$532
	Dummy, Pair		5050			\$248			
	Passage Set	C/M/CM	5111			\$248	\$299	\$480	\$532
	Privacy Set	C/M/CM	5211	\$248	\$299	\$480	\$532		
	Dummy, Pair		5051	\$248					
	Passage Set	C/M/CM	5112	\$248	\$299	\$480	\$532		
	Privacy Set	C/M/CM	5212	\$248	\$299	\$480	\$532		
	Dummy, Pair		5052	\$248					
	Passage Set	C/M/CM	5316	\$248	\$299	\$480	\$532		
	Privacy Set	C/M/CM	5326	\$248	\$299	\$480	\$532		
	Dummy, Pair		5306	\$248					

*Unlacquered Brass (US3NL) finish available for a \$20 List Price upcharge per item.

- For Interior Mortise, Handing is Required for Knobsets with Privacy Function.
- Standard latch is for 2 3/8" backset. Specify 2 3/4" backset if required. For Interior Mortise **only** a 2 1/2" backset is available.
- Complete set includes standard rotation latch and strike plate. Specify Drive-in latch if required.
- Latches come standard with square corner strike and face plates. Specify radius corners if required.
- To order 28° rotation latch with any standard knobset, add product code **Latch28** and list price **\$9**
- Modern Glass knobsets may also be ordered with any Brass rosette at the list price shown above.

For more information
 • See page 170 for Concealed Fastener (C)
 • See pages 130-131 for Interior Mortise (M)

To order: (Optional Upgrade) Product Code + Knob Style + Finish + Add Door Thickness to Comments

LEVERSETS - CLASSIC BRASS

Cortina Lever with #8 Rosette



Merrimack Lever with Quincv Rosette



Milano Lever with Wilshire Rosette



Turino Lever with Quincy Rosette

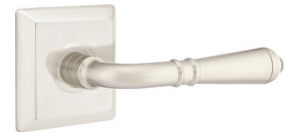

Cortina Lever with Regular Rosette



Merrimack Lever with Oval Rosette



Manning Lever with Watford Rosette



Turino Lever with Rectangular Rosette



ROSETTE	Description	Optional Upgrade	Product Code	Lever Style	Finish	Standard List Price	C List Price	M List Price	C + M List Price
	Passage Set	C/M/CM	8108	Cortina Lever (C) Manning Lever (MNG) Merrimack Lever (ME) Milano Lever (M) Turino Lever (T)	Polished Brass - Lifetime (US3) Satin Brass (US4) French Antique (US7) Oil Rubbed Bronze (US10B) Polished Nickel - Lifetime (US14) Satin Nickel (US15) Pewter (US15A) Flat Black (US19) Polished Chrome (US26) Unlacquered Brass (US3NL)*	\$196	\$256	\$429	\$489
	Privacy Set	C/M/CM	8208			\$196	\$256	\$429	\$489
	Dummy, Pair		8058			\$196			
	Passage Set	C/M/CM	8120			\$196	\$256	\$429	\$489
	Privacy Set	C/M/CM	8220			\$196	\$256	\$429	\$489
	Dummy, Pair		8520			\$196			
	Passage Set	C/M/CM	8100			\$196	\$256	\$429	\$489
	Privacy Set	C/M/CM	8200			\$196	\$256	\$429	\$489
	Dummy, Pair		8050			\$196			
	Passage Set	C/M/CM	8121			\$196	\$256	\$429	\$489
	Privacy Set	C/M/CM	8221	\$196	\$256	\$429	\$489		
	Dummy, Pair		8521	\$196					
	Passage Set	C/M/CM	8131	\$196	\$256	\$429	\$489		
	Privacy Set	C/M/CM	8231	\$196	\$256	\$429	\$489		
	Dummy, Pair		8531	\$196					
	Passage Set	C/M/CM	8110	\$196	\$256	\$429	\$489		
	Privacy Set	C/M/CM	8210	\$196	\$256	\$429	\$489		
	Dummy, Pair		8510	\$196					
	Passage Set	C/M/CM	8161	\$196	\$256	\$429	\$489		
	Privacy Set	C/M/CM	8261	\$196	\$256	\$429	\$489		
	Dummy, Pair		8561	\$196					

*Unlacquered Brass (US3NL) finish available for a \$20 List Price upcharge per item.

• For Interior Mortise, Handing Required for Leversets.

- Standard latch is for 2 3/8" backset. Specify 2 3/4" backset if required. For Interior Mortise **only** a 2 1/2" backset is available.
- Complete set includes standard rotation latch and strike plate. Specify Drive-in latch if required.
- Latches come standard with square corner strike and face plates. Specify radius corners if required.
- To order 28° rotation latch with any standard leverset, add product code **Latch28** and list price **\$9**
- Classic leversets may also be ordered with any Modern rosette at the list price shown above.

For more information

- See page 170 for Concealed Fastener (C)
- See pages 130-131 for Interior Mortise (M)

Cortina Lever with Ribbon & Reed Rosette



Merrimack Lever with Rope Rosette



Milano Lever with Ribbon & Reed Rosette



Turino Lever with Lancaster Rosette



Cortina Lever with 7" Wilshire Sideplate



Merrimack Lever with 7" Wilshire Sideplate



Milano Lever with 7" Wilshire Sideplate



Manning Lever with 7" Wilshire Sideplate



ROSETTE	Description	Optional Upgrade	Product Code	Lever Style	Finish	Standard List Price	C List Price	M List Price	C+M List Price
	Passage Set	C/M/CM	8101	Cortina Lever (C)	Polished Brass - Lifetime (US3) French Antique (US7) Oil Rubbed Bronze (US10B) Satin Nickel (US15) Pewter (US15A) Polished Chrome (US26) Unlacquered Brass (US3NL)*	\$196	\$256	\$429	\$489
	Privacy Set	C/M/CM	8201	Manning Lever (MNG) Merrimack Lever (ME)					
	Dummy, Pair		8051	Milano Lever (M) Turino Lever (T)					
	Passage Set	C/M/CM	8106			\$196	\$256	\$429	\$489
	Privacy Set	C/M/CM	8206			\$196	\$256	\$429	\$489
	Dummy, Pair		8056			\$196			
	Passage Set	C/M/CM	8107			\$196	\$256	\$429	\$489
	Privacy Set	C/M/CM	8207			\$196	\$256	\$429	\$489
	Dummy, Pair		8057			\$196			

SIDEPLATE	Description	Optional Upgrade	Product Code	Lever Style	Finish	Standard List Price	C List Price
	Passage Set	C	8135	Cortina Lever (C)	Polished Brass - Lifetime (US3) Satin Brass (US4) French Antique (US7) Oil Rubbed Bronze (US10B) Polished Nickel - Lifetime (US14) Satin Nickel (US15) Pewter (US15A) Flat Black (US19) Polished Chrome (US26) Unlacquered Brass (US3NL)*	\$316	\$375
	Privacy Set	C	8235	Manning Lever (MNG) Merrimack Lever (ME)			
	Dummy, Pair		8035	Milano Lever (M) Turino Lever (T)			

*Unlacquered Brass (US3NL) finish available for a \$20 List Price upcharge per item.

• For Interior Mortise, Handing Required for Leversets.

- Standard latch is for 2¾" backset. Specify 2¾" backset if required. For Interior Mortise **only** a 2½" backset is available.
- Complete set includes standard rotation latch and strike plate. Specify Drive-in latch if required.
- Latches come standard with square corner strike and face plates. Specify radius corners if required.
- To order 28° rotation latch with any standard leverset, add product code **Latch28** and list price **\$9**
- Classic leversets may also be ordered with any Modern rosette at the list price shown above.

For more information

- See page 170 for Concealed Fastener (C)
- See pages 130-131 for Interior Mortise (M)

To order: (Optional Upgrade) Product Code + Lever Style + Handing + Finish + Add Door Thickness to Comments

Egg Knob
with Regular Rosette



Melon Knob
with Regular Rosette



Norwich Knob
with #8 Rosette



Providence Knob
with Quincy Rosette



Egg Knob
with Rectangular Rosette



Providence Knob
with Watford Rosette









Norwich Knob
with Wilshire Rosette



Waverly Knob
with Quincy Rosette



ROSETTE	Description	Optional Upgrade	Product Code	Knob Style	Finish	Standard List Price	C List Price	M List Price	C + M List Price
	Passage Set	C/M/CM	8108	Egg Knob (E) Melon Knob (MN) Norwich Knob (NW) Providence Knob (P) Waverly Knob (W)	Polished Brass - Lifetime (US3) Satin Brass (US4) French Antique (US7) Oil Rubbed Bronze (US10B) Polished Nickel - Lifetime (US14) Satin Nickel (US15) Pewter (US15A) Flat Black (US19) Polished Chrome (US26) Unlacquered Brass (US3NL)*	\$196	\$248	\$429	\$480
	Privacy Set	C/M/CM	8208			\$196	\$248	\$429	\$480
	Dummy, Pair		8058			\$196			
	Passage Set	C/M/CM	8120			\$196	\$248	\$429	\$480
	Privacy Set	C/M/CM	8220			\$196	\$248	\$429	\$480
	Dummy, Pair		8520			\$196			
	Passage Set	C/M/CM	8100			\$196	\$248	\$429	\$480
	Privacy Set	C/M/CM	8200			\$196	\$248	\$429	\$480
	Dummy, Pair		8050			\$196			
	Passage Set	C/M/CM	8121			\$196	\$248	\$429	\$480
	Privacy Set	C/M/CM	8221	\$196	\$248	\$429	\$480		
	Dummy, Pair		8521	\$196					
	Passage Set	C/M/CM	8131	\$196	\$248	\$429	\$480		
	Privacy Set	C/M/CM	8231	\$196	\$248	\$429	\$480		
	Dummy, Pair		8531	\$196					
	Passage Set	C/M/CM	8110	\$196	\$248	\$429	\$480		
	Privacy Set	C/M/CM	8210	\$196	\$248	\$429	\$480		
	Dummy, Pair		8510	\$196					
	Passage Set	C/M/CM	8161	\$196	\$248	\$429	\$480		
	Privacy Set	C/M/CM	8261	\$196	\$248	\$429	\$480		
	Dummy, Pair		8561	\$196					

*Unlacquered Brass (US3NL) finish available for a \$20 List Price upcharge per item.

- For Interior Mortise, Handing is Required for Knobsets with Privacy Function.
- Standard latch is for 2¾" backset. Specify 2¾" backset if required. For Interior Mortise **only** a 2½" backset is available.
- Complete set includes standard rotation latch and strike plate. Specify Drive-in latch if required.
- Latches come standard with square corner strike and face plates. Specify radius corners if required.
- To order 28° rotation latch with any standard knobset, add product code **Latch28** and list price \$9
- Classic knobsets may also be ordered with any Modern rosette at the list price shown above.

For more information
 • See page 170 for Concealed Fastener (C)
 • See pages 130-131 for Interior Mortise (M)

**Egg Knob
with Rope Rosette**



**Melon Knob
with Rope Rosette**



**Norwich Knob
with Lancaster Rosette**



**Providence Knob
with Ribbon & Reed Rosette**



**Egg Knob
with 7" Wilshire Sideplate**



**Waverly Knob
with 7" Wilshire Sideplate**







**Norwich Knob
with 7" Wilshire Sideplate**



**Providence Knob
with 7" Wilshire Sideplate**



ROSETTE	Description	Optional Upgrade	Product Code	Knob Style	Finish	Standard List Price	C List Price	M List Price	C + M List Price
	Passage Set	C/M/CM	8101	Egg Knob (E) Melon Knob (MN) Norwich Knob (NW) Providence Knob (P) Waverly Knob (W)	Polished Brass - Lifetime (US3) French Antique (US7) Oil Rubbed Bronze (US10B) Satin Nickel (US15) Pewter (US15A) Polished Chrome (US26) Unlacquered Brass (US3NL)*	\$196	\$248	\$429	\$480
	Privacy Set	C/M/CM	8201			\$196	\$248	\$429	\$480
	Dummy, Pair		8051			\$196			
	Passage Set	C/M/CM	8106			\$196	\$248	\$429	\$480
	Privacy Set	C/M/CM	8206			\$196	\$248	\$429	\$480
	Dummy, Pair		8056			\$196			
	Passage Set	C/M/CM	8107			\$196	\$248	\$429	\$480
	Privacy Set	C/M/CM	8207			\$196	\$248	\$429	\$480
	Dummy, Pair		8057			\$196			

SIDEPLATE	Description	Optional Upgrade	Product Code	Knob Style	Finish	Standard List Price	C List Price
	Passage Set	C	8135	Egg Knob (E) Melon Knob (MN) Norwich Knob (NW) Providence Knob (P) Waverly Knob (W)	Polished Brass - Lifetime (US3) Satin Brass (US4) French Antique (US7) Oil Rubbed Bronze (US10B) Polished Nickel - Lifetime (US14) Satin Nickel (US15) Pewter (US15A) Flat Black (US19) Polished Chrome (US26) Unlacquered Brass (US3NL)*	\$316	\$367
	Privacy Set	C	8235			\$316	\$367
	Dummy, Pair		8035			\$316	

*Unlacquered Brass (US3NL) finish available for a \$20 List Price upcharge per item.

- For Interior Mortise, Handing is Required for Knobsets with Privacy Function.
- Standard latch is for 2 3/8" backset. Specify 2 3/4" backset if required. For Interior Mortise **only** a 2 1/2" backset is available.
- Complete set includes standard rotation latch and strike plate. Specify Drive-in latch if required.
- Latches come standard with square corner strike and face plates. Specify radius corners if required.
- To order 28° rotation latch with any standard knobset, add product code **Latch28** and list price **\$9**
- Classic knobsets may also be ordered with any Modern rosette at the list price shown above.

For more information
 • See page 170 for Concealed Fastener (C)
 • See pages 130-131 for Interior Mortise (M)

To order: (Optional Upgrade) Product Code + Knob Style + Finish + Add Door Thickness to Comments

Coventry Lever with Regular Rosette



Elan Lever with #8 Rosette



Ribbon & Reed Lever with Oval Rosette

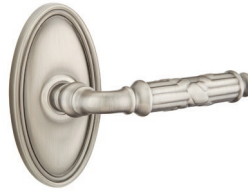

Rope Lever with Rectangular Rosette



Rustic Lever with Oval Rosette



Santa Fe Lever with Watford Rosette



Wembley Lever with #8 Rosette

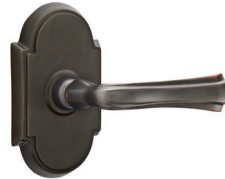

Santa Fe Lever with Wilshire Rosette



ROSETTE	Description	Optional Upgrade	Product Code	Lever Style	Finish	Standard List Price	C List Price	M List Price	C+M List Price
	Passage Set	C/M/CM	8108	Coventry Lever (CV)	Polished Brass - Lifetime (US3) French Antique (US7) Oil Rubbed Bronze (US10B) Satin Nickel (US15) Pewter (US15A) Polished Chrome (US26) Unlacquered Brass (US3NL)*	\$248	\$307	\$480	\$540
	Privacy Set	C/M/CM	8208	Elan Lever (EN)		\$248	\$307	\$480	\$540
	Dummy, Pair		8058	Ribbon & Reed Lever (RBL)		\$248			
	Passage Set	C/M/CM	8120	Rope Lever (RL)		\$248	\$307	\$480	\$540
	Privacy Set	C/M/CM	8220	Rustic Lever (R)		\$248	\$307	\$480	\$540
	Dummy, Pair		8520	Santa Fe Lever (SF)		\$248			
	Passage Set	C/M/CM	8100	Wembley Lever (WM)		\$248	\$307	\$480	\$540
	Privacy Set	C/M/CM	8200			\$248	\$307	\$480	\$540
	Dummy, Pair		8050			\$248			
	Passage Set	C/M/CM	8121			\$248	\$307	\$480	\$540
	Privacy Set	C/M/CM	8221			\$248	\$307	\$480	\$540
	Dummy, Pair		8521			\$248			
	Passage Set	C/M/CM	8131			\$248	\$307	\$480	\$540
	Privacy Set	C/M/CM	8231		\$248	\$307	\$480	\$540	
	Dummy, Pair		8531		\$248				
	Passage Set	C/M/CM	8110		\$248	\$307	\$480	\$540	
	Privacy Set	C/M/CM	8210		\$248	\$307	\$480	\$540	
	Dummy, Pair		8510		\$248				
	Passage Set	C/M/CM	8161		\$248	\$307	\$480	\$540	
	Privacy Set	C/M/CM	8261		\$248	\$307	\$480	\$540	
	Dummy, Pair		8561		\$248				

*Unlacquered Brass (US3NL) finish available for a \$20 List Price upcharge per item.

• For Interior Mortise, Handing Required for Leversets.

- Standard latch is for 2 3/8" backset. Specify 2 3/4" backset if required. For Interior Mortise **only** a 2 1/2" backset is available.
- Complete set includes standard rotation latch and strike plate. Specify Drive-in latch if required.
- Latches come standard with square corner strike and face plates. Specify radius corners if required.
- To order 28° rotation latch with any standard leverset, add product code **Latch28** and list price **\$9**
- Designer leversets may also be ordered with any Modern rosette at the list price shown above.

For more information

- See page 170 for Concealed Fastener (C)
- See pages 130-131 for Interior Mortise (M)

Elan Lever with Ribbon & Reed Rosette



Rustic Lever with Rope Rosette



Ribbon & Reed Lever with Ribbon & Reed Rosette



Wembley Lever with Lancaster Rosette



Rope Lever with 7" Wilshire Sideplate



Coventry Lever with 7" Wilshire Sideplate



Elan Lever with 7" Wilshire Sideplate



Santa Fe Lever with 7" Wilshire Sideplate



ROSETTE	Description	Optional Upgrade	Product Code	Lever Style	Finish	Standard List Price	C List Price	M List Price	C+M List Price
	Passage Set	C/M/CM	8101	Coventry Lever (CV) Elan Lever (EN)	Polished Brass - Lifetime (US3) French Antique (US7) Oil Rubbed Bronze (US10B) Satin Nickel (US15) Pewter (US15A) Polished Chrome (US26) Unlacquered Brass (US3NL)*	\$248	\$307	\$480	\$540
	Privacy Set	C/M/CM	8201	Ribbon & Reed Lever (RBL) Rope Lever (RL)		\$248	\$307	\$480	\$540
	Dummy, Pair		8051	Rustic Lever (R) Santa Fe Lever (SF) Wembley Lever (WM)		\$248			
	Passage Set	C/M/CM	8106			\$248	\$307	\$480	\$540
	Privacy Set	C/M/CM	8206			\$248	\$307	\$480	\$540
	Dummy, Pair		8056			\$248			
	Passage Set	C/M/CM	8107			\$248	\$307	\$480	\$540
	Privacy Set	C/M/CM	8207			\$248	\$307	\$480	\$540
	Dummy, Pair		8057			\$248			

SIDEPLATE	Description	Optional Upgrade	Product Code	Lever Style	Finish	Standard List Price	C List Price
	Passage Set	C	8135	Coventry Lever (CV) Elan Lever (EN)	Polished Brass - Lifetime (US3) French Antique (US7) Oil Rubbed Bronze (US10B) Satin Nickel (US15) Pewter (US15A) Polished Chrome (US26) Unlacquered Brass (US3NL)*	\$316	\$375
	Privacy Set	C	8235	Ribbon & Reed Lever (RBL) Rope Lever (RL)		\$316	\$375
	Dummy, Pair		8035	Rustic Lever (R) Santa Fe Lever (SF) Wembley Lever (WM)		\$316	

*Unlacquered Brass (US3NL) finish available for a \$20 List Price upcharge per item.

• For Interior Mortise, Handing Required for Leversets.

- Standard latch is for 2 3/8" backset. Specify 2 3/4" backset if required. For Interior Mortise only a 2 1/2" backset is available.
- Complete set includes standard rotation latch and strike plate. Specify Drive-in latch if required.
- Latches come standard with square corner strike and face plates. Specify radius corners if required.
- To order 28° rotation latch with any standard leverset, add product code **Latch28** and list price \$9
- Designer leversets may also be ordered with any Modern rosette at the list price shown above.

For more information

- See page 170 for Concealed Fastener (C)
- See pages 130-131 for Interior Mortise (M)

To order: (Optional Upgrade) Product Code + Lever Style + Handing + Finish + Add Door Thickness to Comments

**Victoria Knob
with Watford Rosette**



**Lancaster Knob
with #8 Rosette**



**Victoria Knob
with Oval Rosette**



**Belmont Knob
with Wilshire Rosette**



**Ribbon & Reed Knob
with Watford Rosette**



**Belmont Knob
with Quincy Rosette**



ROSETTE	Description	Optional Upgrade	Product Code	Knob Style	Finish	Standard List Price	C List Price	M List Price	C + M List Price
	Passage Set	C/M/CM	8108	Belmont Knob (BT) Lancaster Knob (LN) Ribbon & Reed Knob (RBK) Rope Knob (RK) Victoria Knob (V)	Polished Brass - Lifetime (US3) French Antique (US7) Oil Rubbed Bronze (US10B) Satin Nickel (US15) Pewter (US15A) Polished Chrome (US26) Unlacquered Brass (US3NL)*	\$248	\$299	\$480	\$532
	Privacy Set	C/M/CM	8208			\$248	\$299	\$480	\$532
	Dummy, Pair		8058			\$248			
	Passage Set	C/M/CM	8120			\$248	\$299	\$480	\$532
	Privacy Set	C/M/CM	8220			\$248	\$299	\$480	\$532
	Dummy, Pair		8520			\$248			
	Passage Set	C/M/CM	8100			\$248	\$299	\$480	\$532
	Privacy Set	C/M/CM	8200			\$248	\$299	\$480	\$532
	Dummy, Pair		8050			\$248			
	Passage Set	C/M/CM	8121			\$248	\$299	\$480	\$532
	Privacy Set	C/M/CM	8221	\$248	\$299	\$480	\$532		
	Dummy, Pair		8521	\$248					
	Passage Set	C/M/CM	8131	\$248	\$299	\$480	\$532		
	Privacy Set	C/M/CM	8231	\$248	\$299	\$480	\$532		
	Dummy, Pair		8531	\$248					
	Passage Set	C/M/CM	8110	\$248	\$299	\$480	\$532		
	Privacy Set	C/M/CM	8210	\$248	\$299	\$480	\$532		
	Dummy, Pair		8510	\$248					
	Passage Set	C/M/CM	8161	\$248	\$299	\$480	\$532		
	Privacy Set	C/M/CM	8261	\$248	\$299	\$480	\$532		
	Dummy, Pair		8561	\$248					

*Unlacquered Brass (US3NL) finish available for a \$20 List Price upcharge per item.

- For Interior Mortise, Handing is Required for Knobsets with Privacy Function.
- Standard latch is for 2¾" backset. Specify 2¼" backset if required. For Interior Mortise **only** a 2½" backset is available.
- Complete set includes standard rotation latch and strike plate. Specify Drive-in latch if required.
- Latches come standard with square corner strike and face plates. Specify radius corners if required.
- To order 28° rotation latch with any standard knobset, add product code **Latch28** and list price **\$9**
- Designer knobsets may also be ordered with any Modern rosette at the list price shown above.

For more information
 • See page 170 for Concealed Fastener (C)
 • See pages 130-131 for Interior Mortise (M)

Rope Knob
with Rope Rosette



Lancaster Knob
with Lancaster Rosette



Ribbon & Reed Knob
with Ribbon & Reed Rosette



Belmont Knob
with Rope Rosette



Victoria Knob
with 7" Wilshire Sideplate







Ribbon & Reed Knob
with 7" Wilshire Sideplate



Belmont Knob
with 7" Wilshire Sideplate



ROSETTE	Description	Optional Upgrade	Product Code	Knob Style	Finish	Standard List Price	C List Price	M List Price	C + M List Price
	Passage Set	C/M/CM	8101	Belmont Knob (BT) Lancaster Knob (LN) Ribbon & Reed Knob (RBK) Rope Knob (RK) Victoria Knob (V)	Polished Brass - Lifetime (US3) French Antique (US7) Oil Rubbed Bronze (US10B) Satin Nickel (US15) Pewter (US15A) Polished Chrome (US26) Unlacquered Brass (US3NL)*	\$248	\$299	\$480	\$532
	Privacy Set	C/M/CM	8201			\$248	\$299	\$480	\$532
	Dummy, Pair		8051			\$248			
	Passage Set	C/M/CM	8106			\$248	\$299	\$480	\$532
	Privacy Set	C/M/CM	8206			\$248	\$299	\$480	\$532
	Dummy, Pair		8056			\$248			
	Passage Set	C/M/CM	8107			\$248	\$299	\$480	\$532
	Privacy Set	C/M/CM	8207			\$248	\$299	\$480	\$532
	Dummy, Pair		8057			\$248			

SIDEPLATE	Description	Optional Upgrade	Product Code	Knob Style	Finish	Standard List Price	C List Price
	Passage Set	C	8135	Belmont Knob (BT) Lancaster Knob (LN) Ribbon & Reed Knob (RBK) Rope Knob (RK) Victoria Knob (V)	Polished Brass - Lifetime (US3) French Antique (US7) Oil Rubbed Bronze (US10B) Satin Nickel (US15) Pewter (US15A) Polished Chrome (US26) Unlacquered Brass (US3NL)*	\$316	\$367
	Privacy Set	C	8235			\$316	\$367
	Dummy, Pair		8035			\$316	

*Unlacquered Brass (US3NL) finish available for a \$20 List Price upcharge per item.

- For Interior Mortise, Handing is Required for Knobsets with Privacy Function.
- Standard latch is for 2 3/8" backset. Specify 2 3/4" backset if required. For Interior Mortise **only** a 2 1/2" backset is available.
- Complete set includes standard rotation latch and strike plate. Specify Drive-in latch if required.
- Latches come standard with square corner strike and face plates. Specify radius corners if required.
- To order 28° rotation latch with any standard knobset, add product code **Latch28** and list price **\$9**
- Designer knobsets may also be ordered with any Modern rosette at the list price shown above.

For more information
 • See page 170 for Concealed Fastener (C)
 • See pages 130-131 for Interior Mortise (M)

To order: (Optional Upgrade) Product Code + Knob Style + Finish + Add Door Thickness to Comments

Old Town Glass Knob with #8 Rosette



Bristol Glass Knob with Rectangular Rosette



Old Town Glass Knob with Wilshire Rosette



Providence Glass Knob with Quincy Rosette



Georgetown Glass Knob with Wilshire Rosette



Hampton Glass Knob with #8 Rosette



Lowell Glass Knob with Watford Rosette



Windsor Glass Knob with Rectangular Rosette



ROSETTE	Description	Optional Upgrade	Product Code	Knob Style	Finish	Standard List Price	C List Price	M List Price	C+M List Price
	Passage Set	C/M/CM	8108	Astoria Knob (AS) Bristol Knob (BL) Diamond Knob (CK) Georgetown Knob (GT) Hampton Knob (HT) Lowell Knob (LW) Old Town Knob (OT) Providence Knob (PC) Windsor Knob (WS)	Polished Brass - Lifetime (US3) Satin Brass (US4) French Antique (US7) Oil Rubbed Bronze (US10B) Polished Nickel - Lifetime (US14) Satin Nickel (US15) Pewter (US15A) Flat Black (US19) Polished Chrome (US26) Unlacquered Brass (US3NL)*	\$248	\$299	\$480	\$532
	Privacy Set	C/M/CM	8208			\$248	\$299	\$480	\$532
	Dummy, Pair		8058			\$248			
	Passage Set	C/M/CM	8120			\$248	\$299	\$480	\$532
	Privacy Set	C/M/CM	8220			\$248	\$299	\$480	\$532
	Dummy, Pair		8520			\$248			
	Passage Set	C/M/CM	8100			\$248	\$299	\$480	\$532
	Privacy Set	C/M/CM	8200			\$248	\$299	\$480	\$532
	Dummy, Pair		8050			\$248			
	Passage Set	C/M/CM	8121			\$248	\$299	\$480	\$532
	Privacy Set	C/M/CM	8221			\$248	\$299	\$480	\$532
	Dummy, Pair		8521			\$248			
	Passage Set	C/M/CM	8131			\$248	\$299	\$480	\$532
	Privacy Set	C/M/CM	8231			\$248	\$299	\$480	\$532
	Dummy, Pair		8531			\$248			
	Passage Set	C/M/CM	8110	\$248	\$299	\$480	\$532		
	Privacy Set	C/M/CM	8210	\$248	\$299	\$480	\$532		
	Dummy, Pair		8510	\$248					
	Passage Set	C/M/CM	8161	\$248	\$299	\$480	\$532		
	Privacy Set	C/M/CM	8261	\$248	\$299	\$480	\$532		
	Dummy, Pair		8561	\$248					

*Unlacquered Brass (US3NL) finish available for a \$20 List Price upcharge per item.

- For Interior Mortise, Handing is Required for Knobsets with Privacy Function.
- Standard latch is for 2¾" backset. Specify 2¾" backset if required. For Interior Mortise **only** a 2½" backset is available.
- Complete set includes standard rotation latch and strike plate. Specify Drive-in latch if required.
- Latches come standard with square corner strike and face plates. Specify radius corners if required.
- To order 28° rotation latch with any standard knobset, add product code **Latch28** and list price **\$9**
- Glass knobsets may also be ordered with any Modern rosette at the list price shown above.

For more information
 • See page 170 for Concealed Fastener (C)
 • See pages 130-131 for Interior Mortise (M)

Astoria Glass Knob with Rope Rosette



Bristol Glass Knob with Lancaster Rosette



Diamond Glass Knob with Ribbon & Reed Rosette



Georgetown Glass Knob with Rope Rosette



Hampton Glass Knob with 7" Wilshire Sideplate



Lowell Glass Knob with 7" Wilshire Sideplate





Old Town Glass Knob with 7" Wilshire Sideplate



Windsor Glass Knob with 7" Wilshire Sideplate



ROSETTE	Description	Optional Upgrade	Product Code	Glass Knob Style	Finish	Standard List Price	C List Price	M List Price	C+M List Price
	Passage Set	C/M/CM	8101	Astoria Knob (AS) Bristol Knob (BL) Diamond Knob (CK) Georgetown Knob (GT) Hampton Knob (HT) Lowell Knob (LW) Old Town Knob (OT) Providence Knob (PC) Windsor Knob (WS)	Polished Brass - Lifetime (US3) French Antique (US7) Oil Rubbed Bronze (US10B) Satin Nickel (US15) Pewter (US15A) Polished Chrome (US26) Unlacquered Brass (US3NL)*	\$248	\$299	\$480	\$532
	Privacy Set	C/M/CM	8201			\$248	\$299	\$480	\$532
	Dummy, Pair		8051			\$248			
	Passage Set	C/M/CM	8106			\$248	\$299	\$480	\$532
	Privacy Set	C/M/CM	8206			\$248	\$299	\$480	\$532
	Dummy, Pair		8056			\$248			
	Passage Set	C/M/CM	8107			\$248	\$299	\$480	\$532
	Privacy Set	C/M/CM	8207			\$248	\$299	\$480	\$532
	Dummy, Pair		8057			\$248			

SIDEPLATE	Description	Optional Upgrade	Product Code	Glass Knob Style	Finish	Standard List Price	C List Price
	Passage Set	C	8135	Astoria Knob (AS) Bristol Knob (BL) Diamond Knob (CK) Georgetown Knob (GT) Hampton Knob (HT) Lowell Knob (LW) Old Town Knob (OT) Providence Knob (PC) Windsor Knob (WS)	Polished Brass - Lifetime (US3) French Antique (US7) Oil Rubbed Bronze (US10B) Satin Nickel (US15) Pewter (US15A) Polished Chrome (US26) Unlacquered Brass (US3NL)*	\$316	\$367
	Privacy Set	C	8235			\$316	\$367
	Dummy, Pair		8035			\$316	

*Unlacquered Brass (US3NL) finish available for a \$20 List Price upcharge per item.

• For Interior Mortise, Handing is Required for Knobsets with Privacy Function.

- Standard latch is for 2 3/8" backset. Specify 2 3/4" backset if required. For Interior Mortise **only** a 2 1/2" backset is available.
- Complete set includes standard rotation latch and strike plate. Specify Drive-in latch if required.
- Latches come standard with square corner strike and face plates. Specify radius corners if required.
- To order 28° rotation latch with any standard knobset, add product code **Latch28** and list price **\$9**
- Glass knobsets may also be ordered with any Modern rosette at the list price shown above.

For more information

- See page 170 for Concealed Fastener (C)
- See pages 130-131 for Interior Mortise (M)

To order: (Optional Upgrade) Product Code + Knob Style + Finish + Add Door Thickness to Comments

**Ice White Knob
with Porcelain Rosette**



**Ebony Knob
with Porcelain Rosette**



PORCELAIN ROSETTE	Description	Product Code	Knob Style	Finish (for Center Ring in Rosette)	Standard List Price
	Passage Set	8030	Ebony Knob (EB) Ice White Knob (IW)	Polished Brass - Lifetime (US3) French Antique (US7)	\$196
	Privacy Set	8040		Oil Rubbed Bronze (US10B) Satin Nickel (US15)	\$196
	Dummy, Pair	8003		Pewter (US15A) Flat Black (US19) Polished Chrome (US26)	\$196

>> CF Optional Upgrade NOT available for Porcelain Style Rosettes

**Ebony Knob
with Ribbon & Reed Rosette**



**Ice White Knob
with Rectangular Rosette**



**Ebony Knob
with #8 Brass Rosette**



**Ice White Knob
with 7" Wilshire Sideplate**



BRASS ROSETTES	Optional Upgrade	Product Code	Knob Style	Finish	Standard List Price	C List Price
Passage Set	C	See page 143 - 151 for all Brass Rosette product codes.	Ebony Knob (EB) Ice White Knob (IW)	Polished Brass - Lifetime (US3) Satin Brass (US4)	\$196	\$248
Privacy Set	C			French Antique (US7) Oil Rubbed Bronze (US10B)	\$196	\$248
Dummy, Pair				Polished Nickel - Lifetime (US14) Satin Nickel (US15) Pewter (US15A) Flat Black (US19) Polished Chrome (US26) Unlacquered Brass (US3NL)*	\$196	

SIDEPLATE	Description	Optional Upgrade	Product Code	Knob Style	Finish	Standard List Price	C List Price
	Passage Set	C	8135	Ebony Knob (EB) Ice White Knob (IW)	Polished Brass - Lifetime (US3) Satin Brass (US4)	\$316	\$367
	Privacy Set	C	8235		French Antique (US7) Oil Rubbed Bronze (US10B)	\$316	\$367
	Dummy, Pair		8035		Polished Nickel - Lifetime (US14) Satin Nickel (US15) Pewter (US15A) Flat Black (US19) Polished Chrome (US26) Unlacquered Brass (US3NL)*	\$316	

*Unlacquered Brass (US3NL) finish available for a \$20 List Price upcharge per item.

- **Handing Not Required for Knobsets.**
- Standard latch is for 2¾" backset. Specify 2¾" backset if required.
- Complete set includes standard rotation latch and strike plate. Specify Drive-in latch if required.
- Latches come standard with square corner strike and face plates. Specify radius corners if required.
- To order 28° rotation latch with any standard knobset, add product code **Latch28** and list price **\$9**
- Complete set includes standard rotation latch and strike plate.

For more information
• See page 170 for Concealed Fastener (C)

Arts & Crafts Lever
with Arts & Crafts Rosette

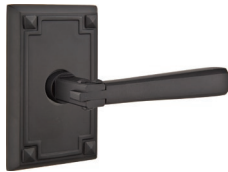

Hammered Lever
with Hammered Rosette





ROSETTE	Description	Optional Upgrade	Product Code	Lever Style	Finish	Standard List Price	C List Price	M List Price	C+M List Price
Arts & Crafts 	Passage Set	C/M/CM	5105	Arts & Crafts Lever (AC) Hammered Lever (HM)	Oil Rubbed Bronze (US10B) Satin Nickel (US15) Flat Black (US19) Unlacquered Brass (US3NL)*	\$248	\$307	\$480	\$540
	Privacy Set	C/M/CM	5205			\$248	\$307	\$480	\$540
	Dummy, Pair		5055			\$248			
Hammered 	Passage Set	C/M/CM	5106			\$248	\$307	\$480	\$540
	Privacy Set	C/M/CM	5206			\$248	\$307	\$480	\$540
	Dummy, Pair		5056			\$248			

Hammered Egg Knob
with Arts & Crafts Rosette



Hammered Egg Knob
with Hammered Rosette



ROSETTE	Description	Optional Upgrade	Product Code	Knob Style	Finish	Standard List Price	C List Price	M List Price	C+M List Price
Arts & Crafts 	Passage Set	C/M/CM	5105	Hammered Egg Knob (HE)	Oil Rubbed Bronze (US10B) Satin Nickel (US15) Flat Black (US19) Unlacquered Brass (US3NL)*	\$248	\$299	\$480	\$532
	Privacy Set	C/M/CM	5205			\$248	\$299	\$480	\$532
	Dummy, Pair		5055			\$248			
Hammered 	Passage Set	C/M/CM	5106			\$248	\$299	\$480	\$532
	Privacy Set	C/M/CM	5206			\$248	\$299	\$480	\$532
	Dummy, Pair		5056			\$248			

*Unlacquered Brass (US3NL) finish available for a \$20 List Price upcharge per item.

• For Interior Mortise, Handing is Required for ALL Leverset and Knobsets with Privacy Function.

- Standard latch is for 2¾" backset. Specify 2¼" backset if required. For Interior Mortise **only** a 2½" backset is available.
- Complete set includes standard rotation latch and strike plate. Specify Drive-in latch if required.
- Latches come standard with square corner strike and face plates. Specify radius corners if required.
- To order 28° rotation latch with any standard knobset/leverset, add product code **Latch28** and list price **\$9**
- Arts & Crafts leversets/knobsets may also be ordered with any Modern or Brass rosette at the list price shown above.

For more information

- See page 170 for Concealed Fastener (C)
- See pages 130-131 for Interior Mortise (M)

To order: (Optional Upgrade) Product Code + Knob/Lever Style + Handing + Finish + Add Door Thickness to Comments

THUMBTURN PRIVACY BOLTS - USE WITH BRASS PASSAGE SET



THUMBTURN PRIVACY BOLTS	Product Code	Finish	List Price
Disk	8682	Polished Brass - Lifetime (US3) Satin Brass (US4) French Antique (US7) Oil Rubbed Bronze (US10B) Polished Nickel - Lifetime (US14) Satin Nickel (US15) Pewter (US15A)	\$93
Square	8582	Flat Black (US19) Polished Chrome (US26) Unlacquered Brass (US3NL)*	\$93
Watford	8482		\$93
Wilshire	8382		\$93

>> See pages 138-139 for more Mix-Match style options.

- **Handing Required for Leversets. Knob/Lever Lockset sold separately.**
- Fits door thickness 1 $\frac{3}{8}$ " to 1 $\frac{3}{4}$ ". Specify if thicker.
- Standard latch is for 2 $\frac{3}{8}$ " backset. Specify 2 $\frac{3}{4}$ " backset if required.
- Complete set includes latch, strike plate and emergency release tool.
- Thumbturn privacy bolt only available with square corner latch face plate.
- Thumbturn privacy bolt can be used with any Brass passage set.

*Unlacquered Brass (US3NL) finish available for a \$10 List Price upcharge per item.

THUMBTURN PRIVACY BOLTS	Product Code	Finish	List Price
Classic	828TP	Polished Brass - Lifetime (US3) Satin Brass (US4) French Antique (US7) Oil Rubbed Bronze (US10B) Polished Nickel - Lifetime (US14) Satin Nickel (US15) Pewter (US15A) Flat Black (US19) Polished Chrome (US26) Unlacquered Brass (US3NL)*	\$62
Modern	818TP	Satin Brass (US4) Oil Rubbed Bronze (US10B) Polished Nickel - Lifetime (US14) Satin Nickel (US15) Flat Black (US19) Polished Chrome (US26) Unlacquered Brass (US3NL)*	\$62



- **Handing Required for Leversets. Knob/Lever Lockset sold separately.**
- Fits door thickness 1 $\frac{3}{8}$ " to 1 $\frac{3}{4}$ ". Specify if thicker.
- Standard latch is for 2 $\frac{3}{8}$ " backset. Specify 2 $\frac{3}{4}$ " backset if required.
- Complete set includes latch, strike plate and emergency release tool.
- Thumbturn privacy bolt only available with square corner latch face plate.
- Thumbturn privacy bolt can be used with any Brass passage set.

*Unlacquered Brass (US3NL) finish available for a \$10 List Price upcharge per item.

To order: **Product Code + Finish** + Add Door Thickness to Comments

Yuma Lever with #6 Rosette



Durango Lever with #1 Rosette

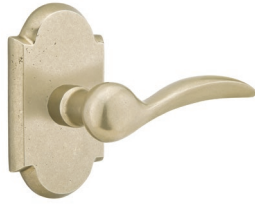

Montrose Lever with #3 Rosette



Cody Lever with #2 Rosette



Lariat Lever with #4 Rosette



Teton Lever with #4 Rosette



Cimarron Lever with #2 Rosette



Aurora Lever with #6 Rosette

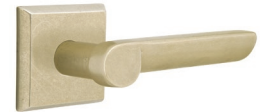



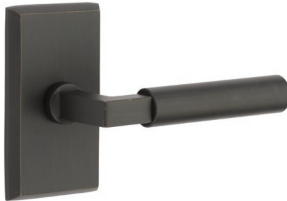

Bryce Lever with #3 Rosette

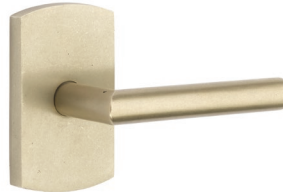

Mariposa Lever with #4 Rosette



ROSETTE	Description	Optional Upgrade	Product Code	Lever Style	Finish	Standard List Price	C List Price
	Passage Set	C	7108	Aurora Lever (AR) Bryce Lever (BR) Cimarron Lever (CR) Cody Lever (CD) Durango Lever (D) Lariat Lever (LR) Mariposa Lever (MA) Montrose Lever (MT) Teton Lever (TT) Yuma Lever (YM)	Flat Black Bronze (FB) Medium Bronze (MB) Tumbled White Bronze (TWB)	\$284	\$343
	Privacy Set	C	7208			\$284	\$343
	Dummy, Pair		7058			\$284	
	Passage Set	C	7106			\$284	\$343
	Privacy Set	C	7206			\$284	\$343
	Dummy, Pair		7056			\$284	
	Passage Set	C	7104			\$284	\$343
	Privacy Set	C	7204			\$284	\$343
	Dummy, Pair		7054			\$284	
	Passage Set	C	7100			\$284	\$343
	Privacy Set	C	7200			\$284	\$343
	Dummy, Pair		7050			\$284	
	Passage Set	C	7111			\$284	\$343
	Privacy Set	C	7211			\$284	\$343
	Dummy, Pair		7061			\$284	

• **Handing Required for Leversets.**

- Standard latch is for 2 3/8" backset. Specify 2 3/4" backset if required.
- To order 28° rotation latch with any standard leverset, add product code **Latch28** and list price **\$9**
- Complete set includes standard rotation latch and strike plate. Specify Drive-in latch if required.
- Latches come standard with square corner strike and face plates. Specify radius corners if required.

For more information
• See page 170 for Concealed Fastener (C)

Butte Knob
with #4 Rosette



Round Knob
with #6 Rosette



Winchester Knob
with #3 Rosette



Egg Knob
with #2 Rosette



Butte Knob
with #1 Rosette



Winchester Knob
with #2 Rosette







Egg Knob
with #4 Rosette



Round Knob
with #6 Rosette



ROSETTE	Description	Optional Upgrade	Product Code	Knob Style	Finish	Standard List Price	C List Price
#1 	Passage Set	C	7108	Butte Knob (BU) Egg Knob (BZEG) Round Knob (BZRN) Winchester Knob (WC)	Flat Black Bronze (FB) Medium Bronze (MB) Tumbled White Bronze (TWB)	\$284	\$335
	Privacy Set	C	7208			\$284	\$335
	Dummy, Pair		7058			\$284	
#2 	Passage Set	C	7106			\$284	\$335
	Privacy Set	C	7206			\$284	\$335
	Dummy, Pair		7056			\$284	
#3 	Passage Set	C	7104			\$284	\$335
	Privacy Set	C	7204			\$284	\$335
	Dummy, Pair		7054			\$284	
#4 	Passage Set	C	7100			\$284	\$335
	Privacy Set	C	7200			\$284	\$335
	Dummy, Pair		7050			\$284	
#6 	Passage Set	C	7111			\$284	\$335
	Privacy Set	C	7211			\$284	\$335
	Dummy, Pair		7061			\$284	

• **Handing Not Required for Knobsets.**

- Standard latch is for 2 $\frac{3}{8}$ " backset. Specify 2 $\frac{3}{4}$ " backset if required.
- To order 28° rotation latch with any standard knobset, add product code **Latch28** and list price \$9
- Complete set includes standard rotation latch and strike plate. Specify Drive-in latch if required.
- Latches come standard with square corner strike and face plates. Specify radius corners if required.

For more information
• See page 170 for Concealed Fastener (C)

Astoria Glass Knob
with #6 Rosette



Bristol Glass Knob
with #2 Rosette



Diamond Glass Knob
with #3 Rosette



Georgetown Glass Knob
with #4 Rosette





Hampton Glass Knob
with #1 Rosette



Lowell Glass Knob
with #4 Rosette



ROSETTE	Description	Optional Upgrade	Product Code	Glass Knob Style	Finish	Standard List Price	C List Price
#1 	Passage Set	C	7108	Astoria Knob (AS) Bristol Knob (BL) Diamond Knob (CK) Georgetown Knob (GT) Hampton Knob (HT) Lowell Knob (LW)	Flat Black Bronze (FB) Medium Bronze (MB) Tumbled White Bronze (TWB)	\$284	\$335
	Privacy Set	C	7208			\$284	\$335
	Dummy, Pair		7058			\$284	
#2 	Passage Set	C	7106			\$284	\$335
	Privacy Set	C	7206			\$284	\$335
	Dummy, Pair		7056			\$284	
#3 	Passage Set	C	7104			\$284	\$335
	Privacy Set	C	7204			\$284	\$335
	Dummy, Pair		7054			\$284	
#4 	Passage Set	C	7100			\$284	\$335
	Privacy Set	C	7200			\$284	\$335
	Dummy, Pair		7050			\$284	
#6 	Passage Set	C	7111			\$284	\$335
	Privacy Set	C	7211			\$284	\$335
	Dummy, Pair		7061			\$284	

• **Handing Not Required for Knobsets.**

- Standard latch is for 2 3/8" backset. Specify 2 3/4" backset if required.
- To order 28° rotation latch with any standard knobset, add product code **Latch28** and list price **\$9**
- Complete set includes standard rotation latch and strike plate. Specify Drive-in latch if required.
- Latches come standard with square corner strike and face plates. Specify radius corners if required.

For more information
• See page 170 for **Concealed Fastener (C)**

Modern Disc Glass Knob with #6 Rosette



Modern Square Glass Knob with #3 Rosette



Old Town Glass Knob with #1 Rosette



Providence Glass Knob with #3 Rosette





Windsor Glass Knob with #1 Rosette



Providence Glass Knob with #2 Rosette



ROSETTE	Description	Optional Upgrade	Product Code	Glass Knob Style	Finish	Standard List Price	C List Price
#1 	Passage Set	C	7108	Modern Disc Knob (MDC) Modern Square Knob (MSC) Old Town Knob (OT) Providence Knob (PC) Windsor Knob (WS)	Flat Black Bronze (FB) Medium Bronze (MB) Tumbled White Bronze (TWB)	\$284	\$335
	Privacy Set	C	7208			\$284	\$335
	Dummy, Pair		7058			\$284	
	Passage Set	C	7106			\$284	\$335
#2 	Privacy Set	C	7206			\$284	\$335
	Dummy, Pair		7056			\$284	
	Passage Set	C	7104			\$284	\$335
Privacy Set	C	7204					
Dummy, Pair		7054					
#3 	Passage Set	C	7100			\$284	\$335
	Privacy Set	C	7200				
	Dummy, Pair		7050				
#4 	Passage Set	C	7111	\$284	\$335		
	Privacy Set	C	7211				
	Dummy, Pair		7061				
#6 	Passage Set	C	7111	\$284	\$335		
	Privacy Set	C	7211				
	Dummy, Pair		7061				

- **Handing Not Required for Knobsets.**
- Standard latch is for 2 3/8" backset. Specify 2 3/4" backset if required.
- To order 28° rotation latch with any standard knobset, add product code **Latch28** and list price **\$9**
- Complete set includes standard rotation latch and strike plate. Specify Drive-in latch if required.
- Latches come standard with square corner strike and face plates. Specify radius corners if required.

For more information
• See page 170 for Concealed Fastener (C)

LEVERSETS - TUSCANY BRONZE

Medici Lever
with #14 Rosette



Napoli Lever
with #12 Rosette



Octagon Lever
with #11 Rosette

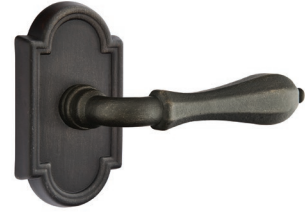

Padua Lever
with #11 Rosette







Octagon Lever
with #15 Rosette



Medici Lever
with #12 Rosette



ROSETTE	Description	Optional Upgrade	Product Code	Lever Style	Finish	Standard List Price	C List Price
	Passage Set	C	71011	Medici Lever (MDI) Napoli Lever (NA) Octagon Lever (OCL)* Padua Lever (PD)	Flat Black Bronze (FB) Medium Bronze (MB)	\$284	\$343
	Privacy Set	C	72011			\$284	\$343
	Dummy, Pair		70511			\$284	
	Passage Set	C	71012			\$284	\$343
	Privacy Set	C	72012			\$284	\$343
	Dummy, Pair		70512			\$284	
	Passage Set		71014			\$284	
	Privacy Set		72014			\$284	
	Dummy, Pair		70514			\$284	
	Passage Set	C	71015			\$284	\$343
	Privacy Set	C	72015			\$284	\$343
	Dummy, Pair		70515			\$284	

*#14 Rosette and Octagon Lever **NOT** available with CF .

• Handing Required for Leversets.

- Standard latch is for 2 3/8" backset. Specify 2 3/4" backset if required.
- To order 28° rotation latch with any standard leverset, add product code **Latch28** and list price **\$9**
- Complete set includes standard rotation latch and strike plate. Specify Drive-in latch if required.
- Latches come standard with square corner strike and face plates. Specify radius corners if required.

For more information
• See page 170 for **Concealed Fastener (C)**

Petal Knob
with #12 Rosette



Octagon Knob
with #11 Rosette



Parma Knob
with #14 Rosette



Octagon Knob
with #15 Rosette







Parma Knob
with #12 Rosette



Petal Knob
with #11 Rosette



ROSETTE	Description	Optional Upgrade	Product Code	Knob Style	Finish	Standard List Price	C List Price
	Passage Set	C	71011	Octagon Knob (OCK) Parma Knob (PA) Petal Knob (PT)	Flat Black Bronze (FB) Medium Bronze (MB)	\$284	\$335
	Privacy Set	C	72011			\$284	\$335
	Dummy		70511			\$284	
	Passage Set	C	71012			\$284	\$335
	Privacy Set	C	72012			\$284	\$335
	Dummy		70512			\$284	
	Passage Set		71014			\$284	
	Privacy Set		72014			\$284	
	Dummy		70514			\$284	
	Passage Set	C	71015			\$284	\$335
	Privacy Set	C	72015			\$284	\$335
	Dummy		70515			\$284	

*#14 Rosette **NOT** available with CF .

- **Handing Not Required for Knobsets.**
- Standard latch is for 2 3/8" backset. Specify 2 3/4" backset if required.
- To order 28° rotation latch with any standard knobset, add product code **Latch28** and list price **\$9**
- Complete set includes standard rotation latch and strike plate. Specify Drive-in latch if required.
- Latches come standard with square corner strike and face plates. Specify radius corners if required.

For more information
• See page 170 for **Concealed Fastener (C)**

To order: (Optional Upgrade) Product Code + Knob Style + Finish + Add Door Thickness to Comments

San Carlos Lever
with #2 Rosette



Normandy Lever
with #2 Rosette



San Carlos Lever
with #3 Rosette



Lafayette Lever
with #1 Rosette



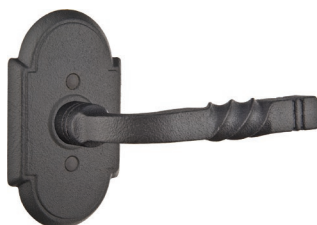

San Carlos Lever
with #1 Rosette



Lafayette Lever
with #3 Rosette



ROSETTE	Description	Product Code	Lever Style	Finish	Standard List Price
	Passage Set	7101	Lafayette Lever (L) Normandy Lever (N) San Carlos Lever (SC)	Flat Black Steel (FBS) Satin Steel (SWS)	\$196
	Privacy Set	7201			\$196
	Dummy, Pair	7051			\$196
	Passage Set	7102			\$196
	Privacy Set	7202			\$196
	Dummy, Pair	7052			\$196
	Passage Set	7103			\$196
	Privacy Set	7203			\$196
	Dummy, Pair	7053			\$196

• **Handing Required for Leversets.**

- Standard latch is for 2 $\frac{3}{8}$ " backset. Specify 2 $\frac{3}{4}$ " backset if required.
- To order 28° rotation latch with any standard leverset, add product code **Latch28** and list price **\$9**
- Complete set includes standard rotation latch and strike plate. Specify Drive-in latch if required.
- Latches come standard with square corner strike and face plates. Specify radius corners if required.

CF Optional Upgrade NOT available for Wrought Steel products.

Savannah Knob
with #3 Rosette



Jamestown Knob
with #1 Rosette



Jamestown Knob
with #1 Rosette



Jamestown Knob
with #3 Rosette



Savannah Knob
with #1 Rosette



Jamestown Knob
with #2 Rosette



ROSETTE	Description	Product Code	Knob Style	Finish	Standard List Price
	Passage Set	7101	Jamestown Knob (J) Savannah Knob (SV)	Flat Black Steel (FBS) Satin Steel (SWS)	\$196
	Privacy Set	7201			\$196
	Dummy, Pair	7051			\$196
	Passage Set	7102			\$196
	Privacy Set	7202			\$196
	Dummy, Pair	7052			\$196
	Passage Set	7103			\$196
	Privacy Set	7203			\$196
	Dummy, Pair	7053			\$196

• **Handing Not Required for Knobsets.**

- Standard latch is for 2 $\frac{3}{8}$ " backset. Specify 2 $\frac{3}{4}$ " backset if required.
- To order 28° rotation latch with any standard knobset, add product code **Latch28** and list price **\$9**
- Complete set includes standard rotation latch and strike plate. Specify Drive-in latch if required.
- Latches come standard with square corner strike and face plates. Specify radius corners if required.

CF Optional Upgrade NOT available for Wrought Steel products.



Standard Latch

- Exposed screws on interior rosette
- Standard rotation latch

How To Order:

5110	HLO	US15	RH
Product Code	Lever/Knob	Finish	Handing



28° Rotation Latch Upgrade

- Exposed screws on interior rosette
- Requires less rotation than standard latch

How To Order:

5110	HLO	US15	RH	Latch28
Product Code	Lever/Knob	Finish	Handing	28° rotation latch



Concealed Fastener Upgrade

- Rosettes have no exposed screws
- Handing not required except for split style and/or finish
- Door thickness is 1 3/8" to 1 3/4". Specify if thicker.
- Supplied with dust box and a 28° rotation latch for Leversets, standard rotation latch for Knobset
- Drive-in latches are not available for Concealed Fastener

How To Order:

C	5110	HLO	US15
Concealed Fastener	Product Code	Lever/Knob	Finish



Modern Rectangular Barn Door Privacy Lock with Strike



1" x 3 1/4" 2 1/2" x 7"

Modern Rectangular Barn Door Privacy Lock and Flush Pull with Integrated Strike

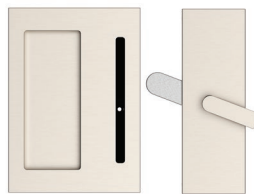

5" x 7" 2 1/2" x 7"

Modern Rectangular Barn Door Privacy Lock and Narrow Flush Pull with Integrated Strike

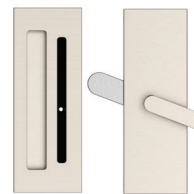

2 1/2" x 7" 2 1/2" x 7"

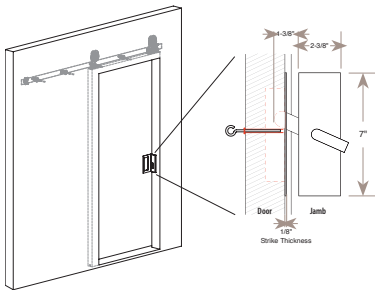

Mounts to Interior Side of the Door & Jamb

- Handing NOT Required
- 1 3/8" Minimum for Door Thickness
- Solid Brass Material
- Includes Emergency Release Tool
- Patent Pending

BARN DOOR PRIVACY LOCKS	Product Code	Finish	List Price
Modern Rectangular Barn Door Privacy Lock with Strike	222201	Satin Brass (US4) Oil Rubbed Bronze (US10B) Polished Nickel (US14) Satin Nickel (US15)	\$164
Modern Rectangular Barn Door Privacy Lock and Flush Pull with Integrated Strike	222202	Flat Black (US19) Polished Chrome (US26) Unlacquered Brass (US3NL)*	\$271
Modern Rectangular Barn Door Privacy Lock and Narrow Flush Pull with Integrated Strike	222203		\$271

*Unlacquered Brass (US3NL) finish available for a \$20 List Price upcharge per item.



BARN DOOR KIT CONTENTS

- Pair of hangers with wheels attached
- Track mounting hardware kit
 - Track Screws
 - Posts with 3 spacers
 - Anti-crush plastic spacers for 1/2" & 5/8" thick drywall
- Adjustable track stops
- Floor guide
- Length of track
- Anti-jump mechanism
- Soft open/close kit (Optional)

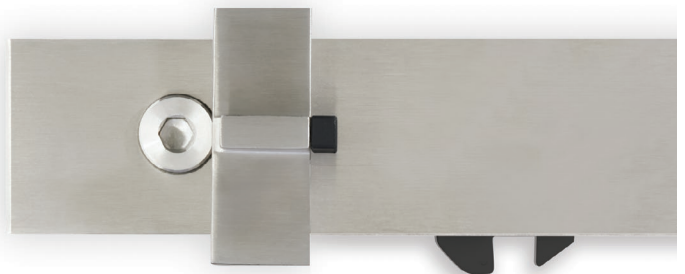

Available Lengths:
5', 6'6", 8', 10', 13', 16'

Optional: Soft Open/Close

Low Profile Concealed Wheel - Steel

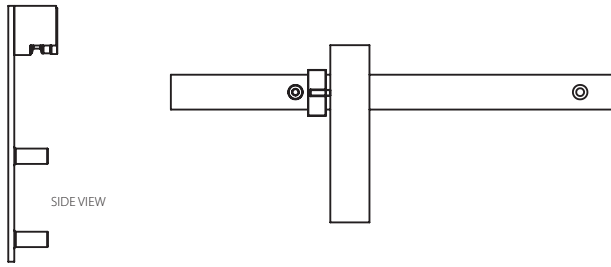

TRACK LENGTH	Product Code	Finish	Double Door Option	List Price
5'	B130305	Flat Black (US19)	For additional hanger kit, add product code DD and list price \$485 Kit Includes: 1 Pair of Hangers with Wheels, Stops, Fasteners, Anti-jump Mechanism & Floor Guide	\$929
6'-6"	B130306			\$998
8'	B130308			\$1066
10'*	B130310			\$1415
13'*	B130313			\$1537
16'*	B130316			\$1674
SOFT OPEN/CLOSE KIT	BSC001	Must order 2 kits to have soft open and close .		\$99 (each)

* Uses 2 track lengths connected with a splice.

Low Profile Concealed Wheel - Stainless Steel

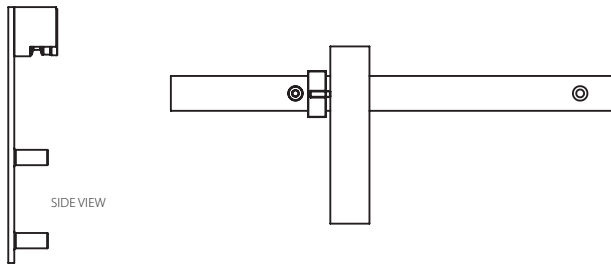

TRACK LENGTH	Product Code	Finish	Double Door Option	List Price
5'	B130305	Brushed Stainless Steel (SS) Satin Brass Stainless Steel - Lifetime (SSPVD4)	For additional hanger kit, add product code DD and list price \$874 Kit Includes: 1 Pair of Hangers with Wheels, Stops, Fasteners, Anti-jump Mechanism & Floor Guide	\$1578
6'-6"	B130306			\$1713
8'	B130308			\$1869
10'*	B130310			\$2334
13'*	B130313			\$2604
16'*	B130316			\$2923
SOFT OPEN/CLOSE KIT	BSC001	Must order 2 kits to have soft open and close .		\$99 (each)

* Uses 2 track lengths connected with a splice.

FLAT TRACK SLIDING BARN DOOR HARDWARE

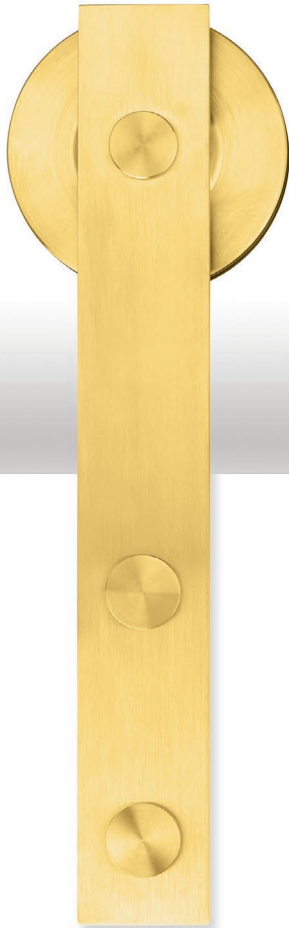

Modern Rectangular Face Mount Solid Wheel
Satin Brass Stainless Steel
- Lifetime (SSPVD4)



Classic Face Mount Solid Wheel
Oil Rubbed Bronze
(US10B)



Modern Rectangular Top Mount Spoked Wheel
Flat Black
(US19)



Classic Top Mount Spoked Wheel
Brushed Stainless Steel
(SS)

BARN DOOR KIT CONTENTS

- Pair of hangers with wheels attached
- Hanger fasteners
- Track mounting hardware kit
 - Track Screws
 - Posts with 3 spacers
 - Anti-crush plastic spacers for 1/2" & 5/8" thick drywall
- Adjustable track stops
- Floor guide
- Length of track
- Anti-jump mechanism
- Soft open/close kit (Optional)



Track & Hanger Fasteners Flat

Track & Hanger Fasteners Classic



Available Lengths:
5', 6'6", 8', 10', 13', 16'

Optional: Soft Open/Close

HOW TO ORDER





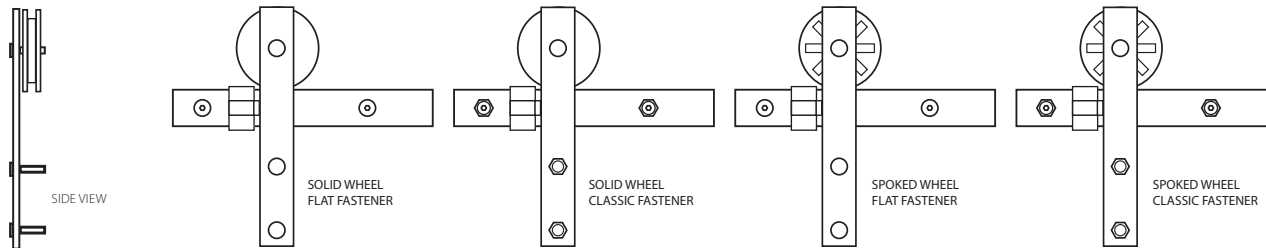

<p>1 CHOOSE YOUR HANGER STYLE</p>	
<p>2 SELECT YOUR TRACK LENGTH</p>	<ul style="list-style-type: none"> • 5 ft • 6 ft 6 in • 8 ft • 10 ft • 13 ft • 16 ft
<p>3 CHOOSE YOUR WHEEL STYLE</p>	<p style="text-align: center;">Features Quiet Glide Nylon Insert</p>
<p>4 CHOOSE YOUR FASTENER STYLE</p>	
<p>5 PICK YOUR FINISH</p>	
<p>6 OPTIONAL SOFT OPEN/CLOSE</p>	

Product Code: **B110105 . SD . FT . US19** + Add Double Door (DD) to Comments

Product Code + Wheel + Fastener + Finish
 Hanger Style/Track Length Style Style

Modern Rectangular Face Mount Hanger





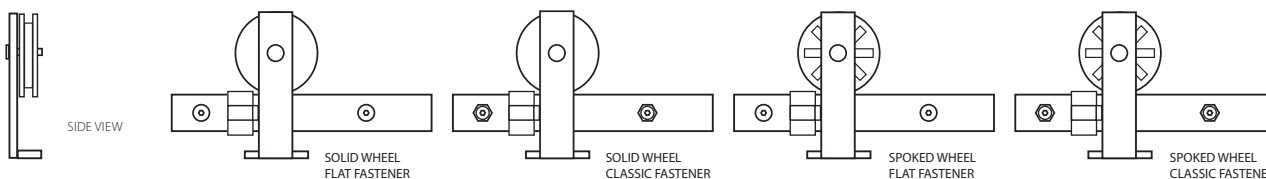

TRACK LENGTH	Product Code	Wheel Style	Fastener Style	Finish	Double Door Option	List Price
5'	B110105	Solid (SD) 	Flat (FT)  	Oil Rubbed Bronze (US10B) Flat Black (US19)	For additional hanger kit, add product code DD and list price \$485 Kit Includes: 1 Pair of Hangers with Wheels, Stops, Fasteners, Anti-jump Mechanism & Floor Guide	\$929
6'-6"	B110106					\$998
8'	B110108					\$1066
10' ^{1/2}	B110110	Spoked (SP) 	Classic (CL)  			\$1415
13' ^{1/2}	B110113					\$1537
16' ^{1/2}	B110116					\$1674
SOFT OPEN/CLOSE KIT	BSC001	Must order 2 kits to have soft open and close .				\$99 (each)

* Uses 2 track lengths connected with a splice.

Modern Rectangular Top Mount Hanger







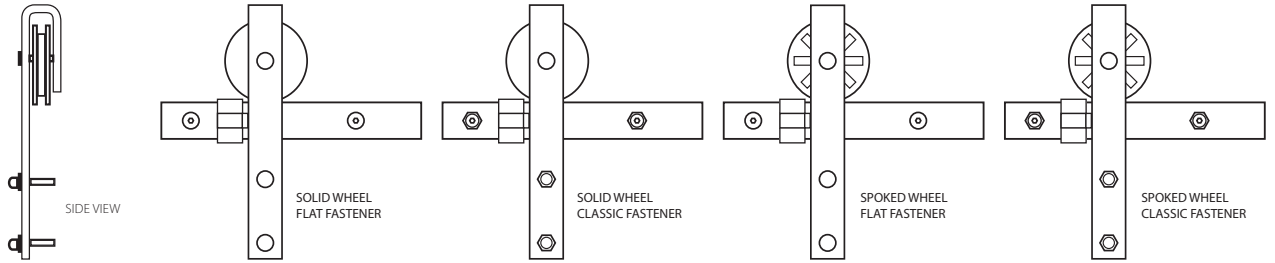

TRACK LENGTH	Product Code	Wheel Style	Fastener Style	Finish	Double Door Option	List Price
5'	B120105	Solid (SD) 	Flat (FT) 	Oil Rubbed Bronze (US10B) Flat Black (US19)	For additional hanger kit, add product code DD and list price \$485 Kit Includes: 1 Pair of Hangers with Wheels, Stops, Fasteners, Anti-jump Mechanism & Floor Guide	\$929
6'-6"	B120106					\$998
8'	B120108					\$1066
10' ^{1/2}	B120110	Spoked (SP) 	Classic (CL) 			\$1415
13' ^{1/2}	B120113					\$1537
16' ^{1/2}	B120116					\$1674
SOFT OPEN/CLOSE KIT	BSC001	Must order 2 kits to have soft open and close .				\$99 (each)

* Uses 2 track lengths connected with a splice.

Classic Face Mount Hanger





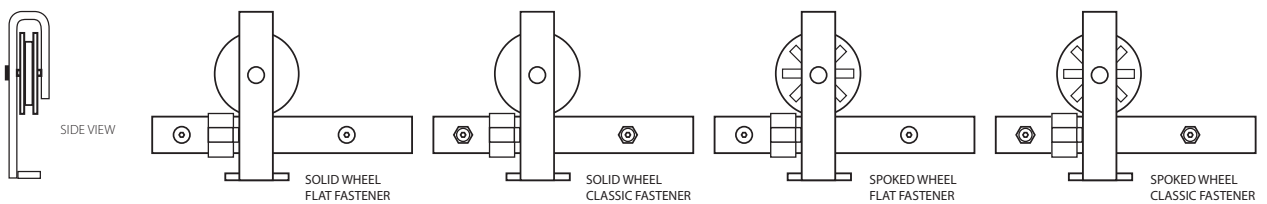

TRACK LENGTH	Product Code	Wheel Style	Fastener Style	Finish	Double Door Option	List Price
5'	B110205	Solid (SD) 	Flat (FT)  	Oil Rubbed Bronze (US10B) Flat Black (US19)	For additional hanger kit, add product code DD and list price \$485 Kit Includes: 1 Pair of Hangers with Wheels, Stops, Fasteners, Anti-jump Mechanism & Floor Guide	\$929
6'-6"	B110206					\$998
8'	B110208	Spoked (SP) 	Classic (CL)  			\$1066
10 [*]	B110210					\$1415
13 [*]	B110213					\$1537
16 [*]	B110216					\$1674
SOFT OPEN/CLOSE KIT	BSC001	Must order 2 kits to have soft open and close .				\$99 (each)

* Uses 2 track lengths connected with a splice.

Classic Top Mount Hanger



TRACK LENGTH	Product Code	Wheel Style	Fastener Style	Finish	Double Door Option	List Price
5'	B120205	Solid (SD) 	Flat (FT) 	Oil Rubbed Bronze (US10B) Flat Black (US19)	For additional hanger kit, add product code DD and list price \$485 Kit Includes: 1 Pair of Hangers with Wheels, Stops, Fasteners, Anti-jump Mechanism & Floor Guide	\$929
6'-6"	B120206					\$998
8'	B120208	Spoked (SP) 	Classic (CL) 			\$1066
10 [*]	B120210					\$1415
13 [*]	B120213					\$1537
16 [*]	B120216					\$1674
SOFT OPEN/CLOSE KIT	BSC001	Must order 2 kits to have soft open and close .				\$99 (each)

* Uses 2 track lengths connected with a splice.

Modern Rectangular Face Mount Hanger

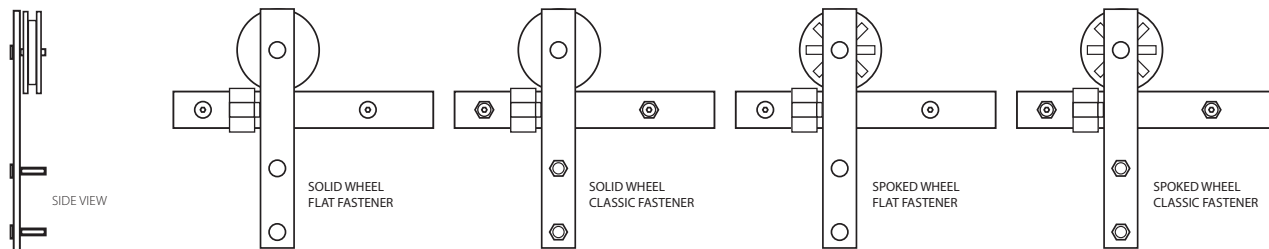

TRACK LENGTH	Product Code	Wheel Style	Fastener Style	Finish	Double Door Option	List Price
5'	B110105	Solid (SD)	Flat (FT)	Brushed Stainless Steel (SS) Satin Brass Stainless Steel - Lifetime (SSPVD4)	For additional hanger kit, add product code DD and list price \$874	\$1578
6'-6"	B110106					\$1713
8'	B110108	\$1869				
10' ^{1/2}	B110110	Spoked (SP)	Classic (CL)			\$2334
13' ^{1/2}	B110113					\$2604
16' ^{1/2}	B110116					\$2923
SOFT OPEN/CLOSE KIT	BSC001	Must order 2 kits to have soft open and close .				\$99 (each)

* Uses 2 track lengths connected with a splice.

Modern Rectangular Top Mount Hanger

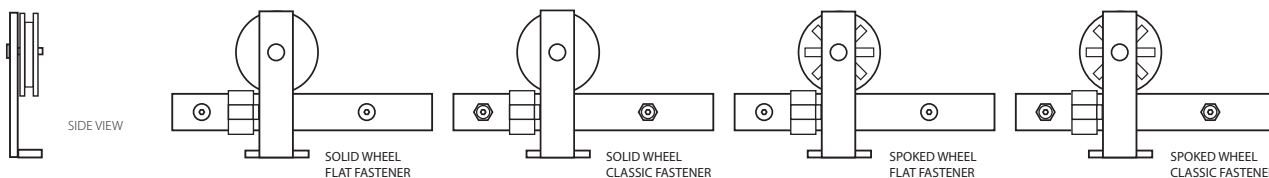

TRACK LENGTH	Product Code	Wheel Style	Fastener Style	Finish	Double Door Option	List Price
5'	B120105	Solid (SD)	Flat (FT)	Brushed Stainless Steel (SS) Satin Brass Stainless Steel - Lifetime (SSPVD4)	For additional hanger kit, add product code DD and list price \$874	\$1578
6'-6"	B120106					\$1713
8'	B120108	\$1869				
10' ^{1/2}	B120110	Spoked (SP)	Classic (CL)			\$2334
13' ^{1/2}	B120113					\$2604
16' ^{1/2}	B120116					\$2923
SOFT OPEN/CLOSE KIT	BSC001	Must order 2 kits to have soft open and close .				\$99 (each)

* Uses 2 track lengths connected with a splice.

Classic Face Mount Hanger

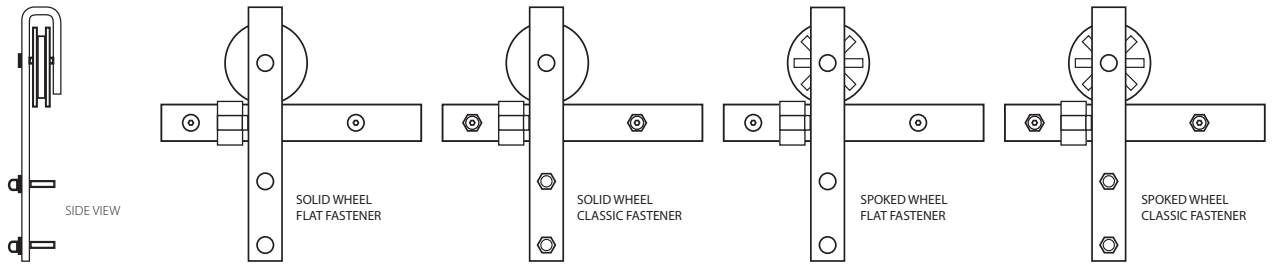

TRACK LENGTH	Product Code	Wheel Style	Fastener Style	Finish	Double Door Option	List Price
5'	B110205	Solid (SD)	Flat (FT)	Brushed Stainless Steel (SS) Satin Brass Stainless Steel - Lifetime (SSPVD4)	For additional hanger kit, add product code DD and list price \$874	\$1578
6'-6"	B110206					\$1713
8'	B110208	Spoked (SP)	Classic (CL)			\$1869
10'*	B110210					\$2334
13'*	B110213		Spoked Wheel Classic Fastener			\$2604
16'*	B110216					\$2923
SOFT OPEN/CLOSE KIT	BSC001	Must order 2 kits to have soft open and close .				\$99 (each)

* Uses 2 track lengths connected with a splice.

Classic Top Mount Hanger

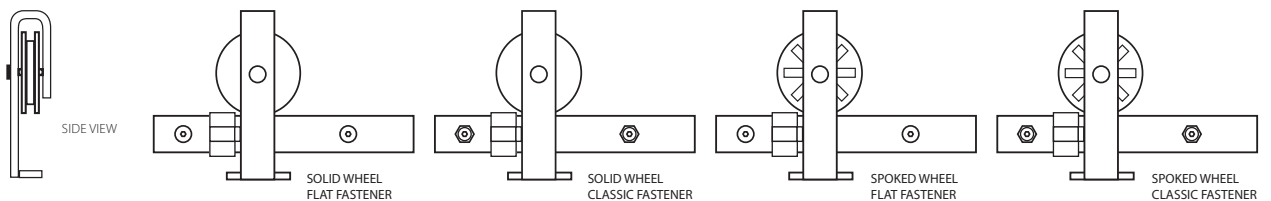

TRACK LENGTH	Product Code	Wheel Style	Fastener Style	Finish	Double Door Option	List Price
5'	B120205	Solid (SD)	Flat (FT)	Brushed Stainless Steel (SS) Satin Brass Stainless Steel - Lifetime (SSPVD4)	For additional hanger kit, add product code DD and list price \$874	\$1578
6'-6"	B120206					\$1713
8'	B120208	Spoked (SP)	Classic (CL)			\$1869
10'*	B120210					\$2334
13'*	B120213		Spoked Wheel Classic Fastener			\$2604
16'*	B120216					\$2923
SOFT OPEN/CLOSE KIT	BSC001	Must order 2 kits to have soft open and close .				\$99 (each)

* Uses 2 track lengths connected with a splice.





24" & 36" DOOR PULLS		Optional Mounting	Product Code	Finish	List Price	Back-to-Back List Price
Square	24" Door Pull	CS or BTB	86191	Flat Black (US19) Brushed Stainless Steel (SS) Satin Brass Stainless Steel - Lifetime (SSPVD4)	\$472	\$944
	36" Door Pull	CS or BTB	86192		\$517	\$1033
Round	24" Door Pull	CS or BTB	86193		\$472	\$944
	36" Door Pull	CS or BTB	86194		\$517	\$1033

48" & 72" DOOR PULLS		Optional Mounting	Product Code	Finish	List Price	Back-to-Back List Price
Square	48" Door Pull	CS or BTB	86187	Flat Black (US19) Brushed Stainless Steel (SS) Satin Brass Stainless Steel - Lifetime (SSPVD4)	\$561	\$1121
	72" Door Pull	CS or BTB	86188		\$646	\$1292
Round	48" Door Pull	CS or BTB	86189		\$561	\$1121
	72" Door Pull	CS or BTB	86190		\$646	\$1292

• Fits door thickness of 1 3/4" - 2 1/4". Specify if thicker.

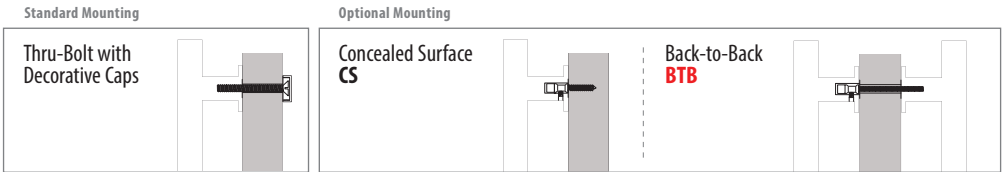

How To Order:
 CS or BTB 86187 SS + Add Door Thickness to Comments
 Concealed Surface or Back-to-Back Optional Mounting. Leave Blank for Standard Mounting. Finish Product Code

To order: (Optional Mounting) Product Code + Finish + Add Door Thickness to Comments

EUROPEAN MORTISE DEADBOLT WITH INTEGRATED ROLLER LATCH - STAINLESS STEEL



EUROPEAN MORTISE DEADBOLT WITH INTEGRATED ROLLER LATCH	Product Code	Finish	List Price
Square Keyed with Euro Profile Cylinder 2 1/4" x 2 1/4"	2050	Flat Black (US19) Brushed Stainless Steel (SS) Satin Brass Stainless Steel - Lifetime (SSPVD4)	\$299
Round Keyed with Euro Profile Cylinder 2 1/4" Dia.	2051		\$299



HEAVY DUTY ROLLER LATCH	Product Code	Finish	List Price
7/8" x 6"	8803	Flat Black (US19) Brushed Stainless Steel (SS) Satin Brass Stainless Steel - Lifetime (SSPVD4)	\$153

- **Handing NOT Required**
- Standard door thickness is 1 5/8" - 1 3/4". Specify if thicker.



Standard Mounting

Thru-Bolt Mount with Decorative Caps



How To Order:

86442 US19
Product Code Finish

Appliance/Door pulls are drilled and tapped for $\frac{3}{8}$ "-16 thread to accommodate thread adapters. Fits standard door thickness of $1\frac{3}{4}$ ". Specify if thicker.

Supplied with:

- Two- Thread adapters for #10-32 thread
- Two- #10-32 Flat head machine screws x 2" long
- Two- Threaded Washers
- Two- Decorative Caps

Optional Mounting

Concealed Surface Mount (CS)



How To Order:

CS 86442 US19
Concealed Surface Mount Product Code Finish

Most appliance pulls and door pulls are available with Concealed Surface mounting. Fits minimum door thickness of $1\frac{1}{4}$ ".

Supplied with:

- One grip with $\frac{3}{8}$ " diameter hole in the stem
- Two- #10, 1" bevel head wood screws
- Two- #10-32 set screws

Optional Mounting

Back-to-Back Mount (BTB)



How To Order:

BTB 86442 US19
Back-to-Back Mount Product Code Finish

Most appliance pulls and door pulls are available with Back-to-Back mounting. Fits standard door thickness of $1\frac{3}{4}$ ". Specify if thicker.

Supplied with:

- One grip with #10-32 threads in the stem
- One mating grip with $\frac{3}{8}$ " diameter hole in the stem
- Two- $\frac{3}{8}$ " diameter bevel head screws with #10-32 shaft by $2\frac{1}{2}$ " long
- Two- #10-32 set screws

Optional Mounting

Glass Shower Door and Back-to-Back Mount (GBTB)



How To Order:

GBTB 86442 US19
Glass Shower & Back-to-Back Door Mount Product Code Finish

Most appliance pulls and door pulls are available with Glass shower door and Back-to-Back mounting. Fits glass door thickness between $\frac{1}{4}$ " - $\frac{1}{2}$ " only.

Supplied with:

- One grip with #10-32 threads in the stem
- One mating grip with $\frac{3}{8}$ " diameter hole in the stem
- Two- $\frac{3}{8}$ " diameter bevel head screws with #10-32 threads by $\frac{3}{4}$ " long
- Two- $\frac{3}{8}$ " diameter bevel head screws with #10-32 threads by $\frac{7}{8}$ " long
- Set of gaskets

CABINET APPLIANCE PULLS - SELECT

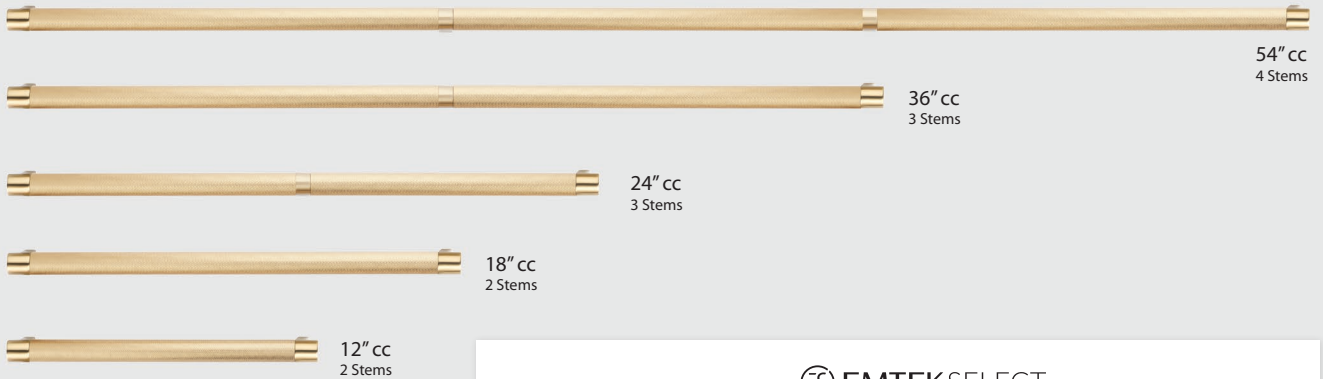

SELECT CABINET APPLIANCE PULL									Stem	Pull
Optional Mounting	Product Code	C-to-C	Overall	Width(W)	Projection(P)	Stem	List Price	Back-to-Back List Price		
CS/BTB/GBTB	84070	12"	13"	7/8"	2 1/8"	2	\$259	\$518		
CS/BTB/GBTB	84071	18"	19"	7/8"	2 1/8"	2	\$377	\$754		
CS/BTB/GBTB	84072	24"	25"	7/8"	2 1/8"	3	\$418	\$836		
CS/BTB/GBTB	84073	36"	37"	7/8"	2 1/8"	3	\$459	\$918		
CS/BTB/GBTB	84074	54"	55"	7/8"	2 1/8"	4	\$593	\$1186		

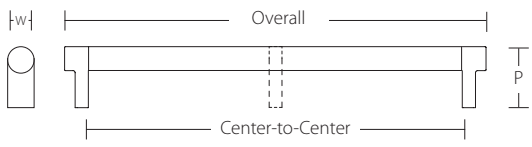

FINISH OPTIONS FOR STEM AND PULL STEM AND PULL WILL BE PERMANENTLY AFFIXED.



Satin Brass (US4)



Oil Rubbed Bronze (US10B)



Polished Nickel (US14)



Satin Nickel (US15)



Flat Black (US19)



Polished Chrome (US26)



Satin Copper (SCU)

To order: **CS/BTB/GBTB 84070 . RECUS4 . KNUS19**

Optional Mounting or Leave Blank for Standard Mounting Product Code (Center-to-Center) + Stem (Style/Finish) + Pull (Style/Finish)

Product Name: SELECT Cabinet Appliance Pull 12" C-to-C + Rectangular Stem Satin Brass (US4) + Knurled Pull Flat Black (US19)

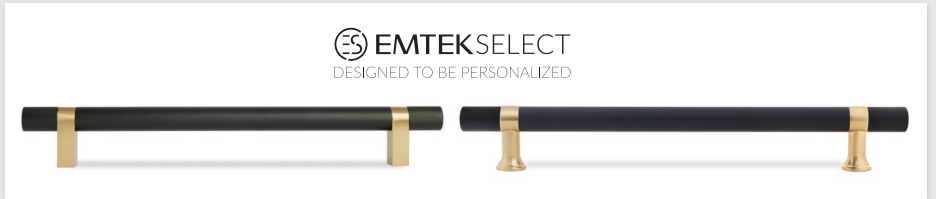

SELECT BAR CABINET APPLIANCE PULL

Optional Mounting	Product Code	C-to-C	Overall	Width(W)	Projection(P)	Stem	List Price	Back-to-Back List Price	Stem	Pull
CS/BTB/GBTB	84170	12"	15 1/8"	7/8"	2 1/8"	2	\$273	\$546	<p>RECTANGULAR BAR (RCB)</p> <p>TRANSITIONAL BAR (TRB)</p>	<p>KNURLED (KN)</p> <p>SMOOTH (SM)</p>
CS/BTB/GBTB	84171	18"	21 1/8"	7/8"	2 1/8"	2	\$397	\$794		
CS/BTB/GBTB	84172	24"	27 1/8"	7/8"	2 1/8"	3	\$437	\$874		
CS/BTB/GBTB	84173	36"	39 1/8"	7/8"	2 1/8"	3	\$482	\$964		
CS/BTB/GBTB	84174	54"	57 1/8"	7/8"	2 1/8"	4	\$621	\$1242		

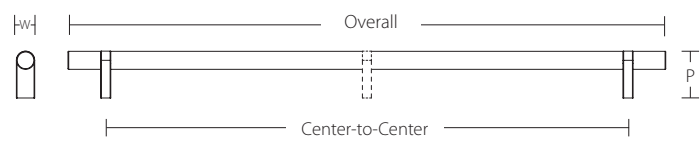

FINISH OPTIONS FOR STEM AND PULL STEM AND PULL WILL BE PERMANENTLY AFFIXED.



To order: **CS/BTB/GBTB** **84170** . **RCBUS4** . **KNUS19**

Optional Mounting or Leave Blank for Standard Mounting Product Code (Center-to-Center) + Stem (Style/Finish) + Pull (Style/Finish)

Product Name:
 SELECT Bar Cabinet Appliance Pull 12" C-to-C + Rectangular Bar Stem Satin Brass (US4) + Knurled Pull Flat Black (US19)

CABINET APPLIANCE PULLS



12" & 18" CABINET APPLIANCE PULLS		Optional Mounting*	Product Code	Finish	List Price	Back-to-Back List Price
Jasper	12" Appliance Pull	CS/BTB/GBTB	86693	Satin Brass (US4) Oil Rubbed Bronze (US10B) Polished Nickel (US14) Satin Nickel (US15) Flat Black (US19) Polished Chrome (US26)	\$259	\$518
	18" Appliance Pull	CS/BTB/GBTB	86694		\$377	\$754
Freestone	12" Appliance Pull	CS/BTB/GBTB	87001		\$259	\$518
	18" Appliance Pull	CS/BTB/GBTB	87002		\$377	\$754
Mod Hex	12" Appliance Pull	CS/BTB/GBTB	87003		\$259	\$518
	18" Appliance Pull	CS/BTB/GBTB	87004		\$377	\$754
Warwick	12" Appliance Pull	CS/BTB/GBTB	86711		\$259	\$518
	18" Appliance Pull	CS/BTB/GBTB	86712		\$377	\$754
Keaton	12" Appliance Pull	CS/BTB/GBTB	86721		\$259	\$518
	18" Appliance Pull	CS/BTB/GBTB	86722		\$377	\$754
Alexander	12" Appliance Pull	CS/BTB/GBTB	86442		\$259	\$518
	18" Appliance Pull	CS/BTB/GBTB	86443		\$377	\$754
Tribeca	12" Appliance Pull	CS/BTB/GBTB	87005		\$259	\$518
	18" Appliance Pull	CS/BTB/GBTB	87006		\$377	\$754





12" & 18" CABINET APPLIANCE PULLS		Optional Mounting*	Product Code	Finish	List Price	Back-to-Back List Price
Habitat	12" Appliance Pull	CS/BTB/GBTB	86628	Satin Brass (US4) Oil Rubbed Bronze (US10B) Polished Nickel (US14) Satin Nickel (US15) Flat Black (US19) Polished Chrome (US26) Satin Brass (US4) Oil Rubbed Bronze (US10B) Polished Nickel (US14) Satin Nickel (US15) Flat Black (US19) Polished Chrome (US26) Satin Brass (US4) Oil Rubbed Bronze (US10B) Polished Nickel (US14) Satin Nickel (US15) Flat Black (US19) Polished Chrome (US26) Unlacquered Brass (US3NL)*	\$259	\$518
	18" Appliance Pull	CS/BTB/GBTB	86629		\$377	\$754
Riviera	12" Appliance Pull	CS/BTB/GBTB	86621		\$259	\$518
	18" Appliance Pull	CS/BTB/GBTB	86622		\$377	\$754
Westridge	12" Appliance Pull	CS/BTB/GBTB	86640		\$259	\$518
	18" Appliance Pull	CS/BTB/GBTB	86641		\$377	\$754
Trinity	12" Appliance Pull	CS/BTB/GBTB	86444		\$259	\$518
	18" Appliance Pull	CS/BTB/GBTB	86445		\$377	\$754
Trail	12" Appliance Pull	CS/BTB/GBTB	86440		\$259	\$518
	18" Appliance Pull	CS/BTB/GBTB	86441		\$377	\$754
Bauhaus	12" Appliance Pull	CS/BTB/GBTB	86345		\$259	\$518
	18" Appliance Pull	CS/BTB/GBTB	86346		\$377	\$754
Bar	12" Appliance Pull	CS/BTB/GBTB	86351	\$259	\$518	
	18" Appliance Pull	CS/BTB/GBTB	86352	\$377	\$754	

*Unlacquered Brass (US3NL) finish available for a \$10 List Price upcharge per Door/Cabinet Appliance Pull and Back-to-Back pulls are available for a \$20 List Price upcharge per pair.

CABINET APPLIANCE PULLS

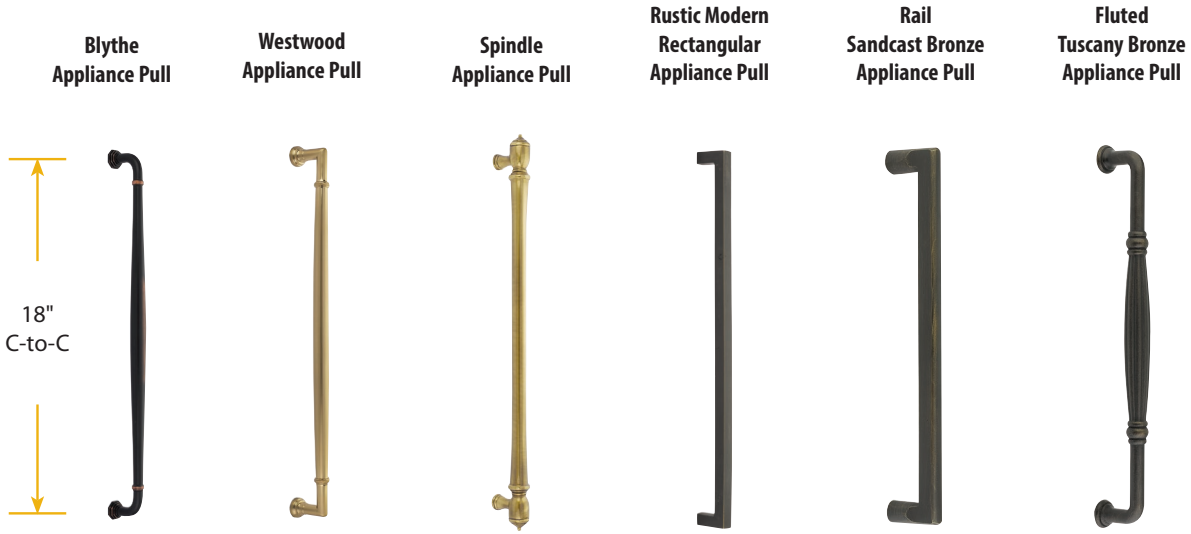

12" & 18" CABINET APPLIANCE PULLS		Optional Mounting	Product Code	Finish	List Price	Back-to-Back List Price
Blythe	12" Appliance Pull	CS/BTB/GBTB	86910	Satin Brass (US4)	\$259	\$518
	18" Appliance Pull	CS/BTB/GBTB	86911	Oil Rubbed Bronze (US10B) Polished Nickel (US14) Satin Nickel (US15)	\$377	\$754
Westwood	12" Appliance Pull	CS/BTB/GBTB	86912	Flat Black (US19)	\$259	\$518
	18" Appliance Pull	CS/BTB/GBTB	86913	Polished Chrome (US26)	\$377	\$754
Spindle	12" Appliance Pull	CS/BTB/GBTB	86343	Polished Brass (US3)	\$259	\$518
	18" Appliance Pull	CS/BTB/GBTB	86344	French Antique (US7) Oil Rubbed Bronze (US10B) Polished Nickel (US14) Satin Nickel (US15) Pewter (US15A) Flat Black (US19) Polished Chrome (US26) Unlacquered Brass (US3NL)*	\$377	\$754
Rustic Modern Rectangular	12" Appliance Pull	CS/BTB	86674	Flat Black Bronze (FB)	\$284	\$568
	18" Appliance Pull	CS/BTB	86675	Medium Bronze (MB) Tumbled White Bronze (TWB)	\$401	\$802
Rail Sandcast Bronze	12" Appliance Pull	CS/BTB	86349		\$284	\$568
	18" Appliance Pull	CS/BTB	86350		\$401	\$802
Fluted Tuscany Bronze	12" Appliance Pull	CS/BTB	86347	Flat Black Bronze (FB)	\$301	\$602
	18" Appliance Pull	CS/BTB	86348	Medium Bronze (MB)	\$421	\$842

*Unlacquered Brass (US3NL) finish available for a \$10 List Price upcharge per Door/Appliance Pull and Back-to-Back pulls are available for a \$20 List Price upcharge per pair.





8" BRASS DOOR PULLS	Optional Mounting	Product Code	Finish	List Price	Back-to-Back List Price
Wilshire 8" Door Pull	CS/BTB/GBTB	86078	Polished Brass - Lifetime (US3) Satin Brass (US4) French Antique (US7) Oil Rubbed Bronze (US10B) Polished Nickel - Lifetime (US14) Satin Nickel (US15) Pewter (US15A) Flat Black (US19) Polished Chrome (US26) Unlacquered Brass (US3NL)*	\$185	\$370
Knoxville 8" Door Pull	CS/BTB/GBTB	86077	Polished Brass - Lifetime (US3) French Antique (US7) Oil Rubbed Bronze (US10B)	\$185	\$370
Ribbon & Reed 8" Door Pull	CS/BTB/GBTB	86080	Satin Nickel (US15) Pewter (US15A) Polished Chrome (US26) Unlacquered Brass (US3NL)*	\$185	\$370
Arts & Crafts 8" Door Pull	CS/BTB/GBTB	86079	Oil Rubbed Bronze (US10B) Satin Nickel (US15) Flat Black (US19) Unlacquered Brass (US3NL)*	\$185	\$370
Hercules Smooth 8" Door Pull	CS/BTB/GBTB	86480	Satin Brass (US4) French Antique (US7) Oil Rubbed Bronze (US10B)	\$185	\$370
Hercules Knurled 8" Door Pull	CS/BTB/GBTB	86481	Polished Nickel - Lifetime (US14) Satin Nickel (US15) Flat Black (US19) Polished Chrome (US26) Unlacquered Brass (US3NL)*	\$185	\$370
Baden 8" Door Pull	CS/BTB/GBTB	86184	Polished Nickel - Lifetime (US14) Satin Nickel (US15) Flat Black (US19) Polished Chrome (US26) Unlacquered Brass (US3NL)*	\$185	\$370
Urban Modern 8" Door Pull	CS/BTB/GBTB	86176	Satin Brass (US4) Oil Rubbed Bronze (US10B) Polished Nickel - Lifetime (US14)	\$185	\$370
Brisbane 8" Door Pull	CS/BTB/GBTB	86170	Satin Nickel (US15) Flat Black (US19) Polished Chrome (US26) Unlacquered Brass (US3NL)*	\$185	\$370

*Unlacquered Brass (US3NL) finish available for a \$10 List Price upcharge per Door/Appliance Pull and Back-to-Back pulls are available for a \$20 List Price upcharge per pair.

PUSH & PULL PLATES - SOLID BRASS

Modern Push Plate



Modern Pull Plate (Plate Only)
Drilled to accept 8" pull

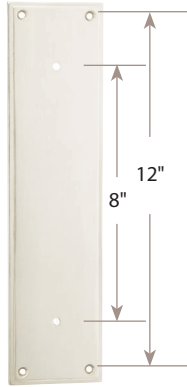

MODERN PUSH & PULL PLATES Supplied with 4 Wood Screws		Product Code	Finish	List Price
Modern Push Plate	86436	Satin Brass (US4) Oil Rubbed Bronze (US10B) Polished Nickel - Lifetime (US14) Satin Nickel (US15) Flat Black (US19) Polished Chrome (US26) Unlacquered Brass (US3NL)*		\$134 <i>Plate Only</i>
Modern Pull Plate	86437			\$134 <i>Plate Only</i>

***Unlacquered Brass (US3NL)** finish available for a \$10 List Price upcharge per item.

- Pull plate and pull must be ordered separately.
- Standard door thickness of 1¾". Specify if thicker.
- Supplied with matching screws.

Knoxville Push Plate



Knoxville Pull Plate (Plate Only)
Drilled to accept 8" pull

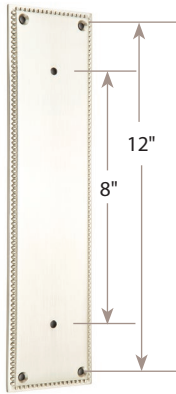

KNOXVILLE PUSH & PULL PLATES Supplied with 4 Wood Screws		Product Code	Finish	List Price
Knoxville Push Plate	86081	Polished Brass - Lifetime (US3) French Antique (US7) Oil Rubbed Bronze (US10B) Satin Nickel (US15) Pewter (US15A) Polished Chrome (US26) Unlacquered Brass (US3NL)*		\$134 <i>Plate Only</i>
Knoxville Pull Plate	86082			\$134 <i>Plate Only</i>

***Unlacquered Brass (US3NL)** finish available for a \$10 List Price upcharge per item.

- Pull plate and pull must be ordered separately.
- Standard door thickness of 1¾". Specify if thicker.
- Supplied with matching screws.

Modern Rectangular Flush Pull
for Door Pull (Opposite Side)

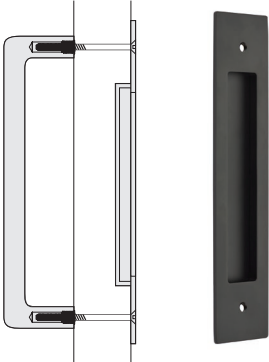

MODERN RECTANGULAR FLUSH PULLS	Product Code	Finish	List Price
2" x 10" Overall For 8" C-to-C Door Pull	221710	Polished Brass - Lifetime (US3) Satin Brass (US4) French Antique (US7) Oil Rubbed Bronze (US10B) Polished Nickel - Lifetime (US14)	\$87 <i>Flush Pull Only</i>
2" x 14" Overall For 12" C-to-C Appliance Pull	221714	Satin Nickel (US15) Pewter (US15A) Flat Black (US19) Polished Chrome (US26) Unlacquered Brass (US3NL)*	\$134 <i>Flush Pull Only</i>

*Unlacquered Brass (US3NL) finish available for a \$10 List Price upcharge per item.

- Flush pull and door pull must be ordered separately.
- Standard door thickness of 1 3/8". Specify if thicker.
- Supplied with matching screws.

DOOR PULLS - SANDCAST BRONZE

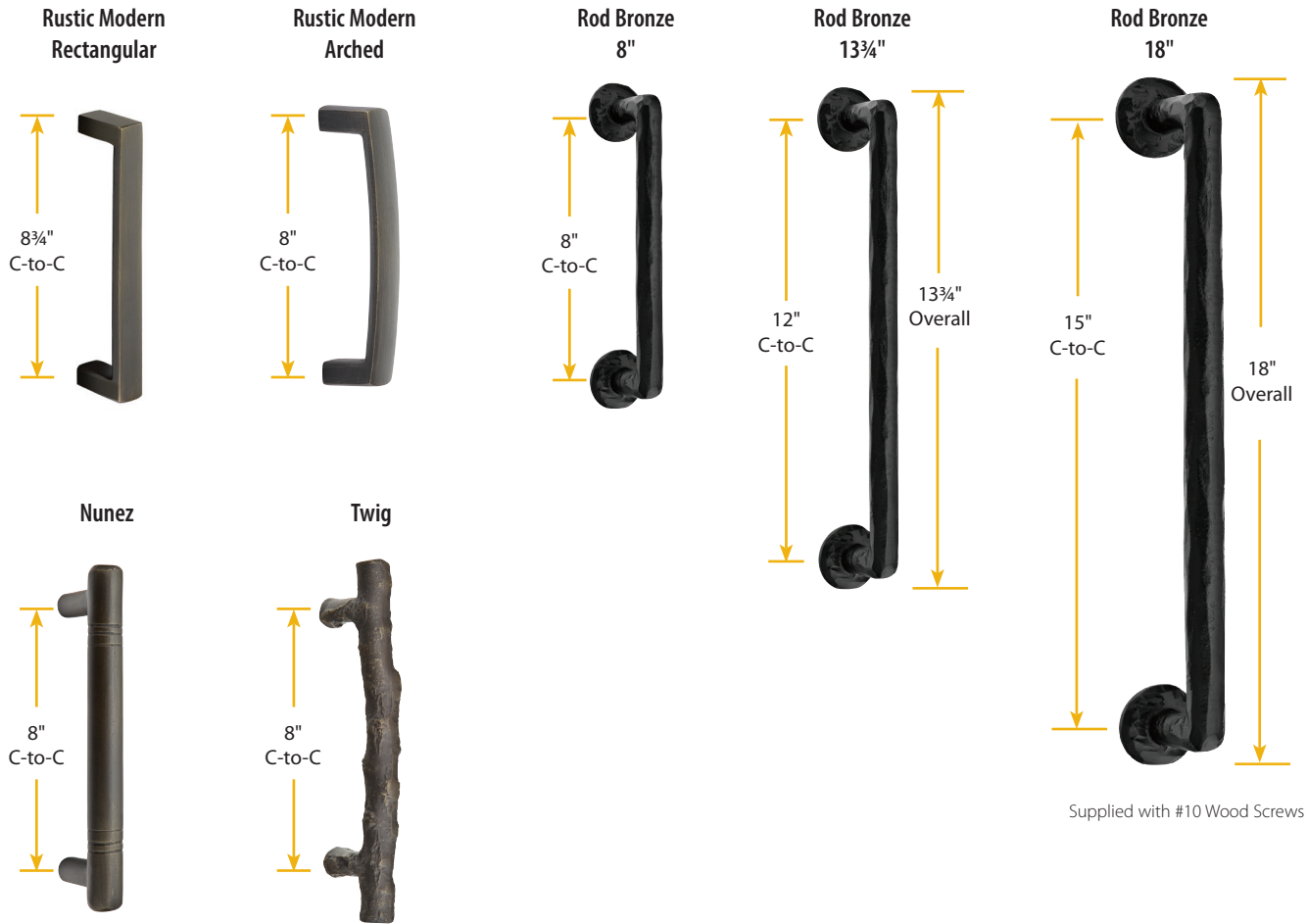

Supplied with #10 Wood Screws

SANDCAST BRONZE DOOR PULLS	Optional Mounting	Product Code	Finish	List Price	Back-to-Back List Price
Rustic Modern Rectangular Bronze 8 3/4" Pull	CS or BTB	86180	Flat Black Bronze (FB) Medium Bronze (MB) Tumbled White Bronze (TWB)	\$230	\$460
Rustic Modern Arched Bronze 8" Pull	CS or BTB	86439		\$230	\$460
Nunez Bronze 8" Pull	CS or BTB	86160		\$230	\$460
Twig Bronze 8" Pull	CS or BTB	86090		\$230	\$460
Rod Bronze 8" Pull	CS or BTB	86088		\$230	\$460
Rod Bronze 13 3/4" Pull	CS or BTB	86068		\$280	\$560
Rod Bronze 18" Pull		86089		\$437	

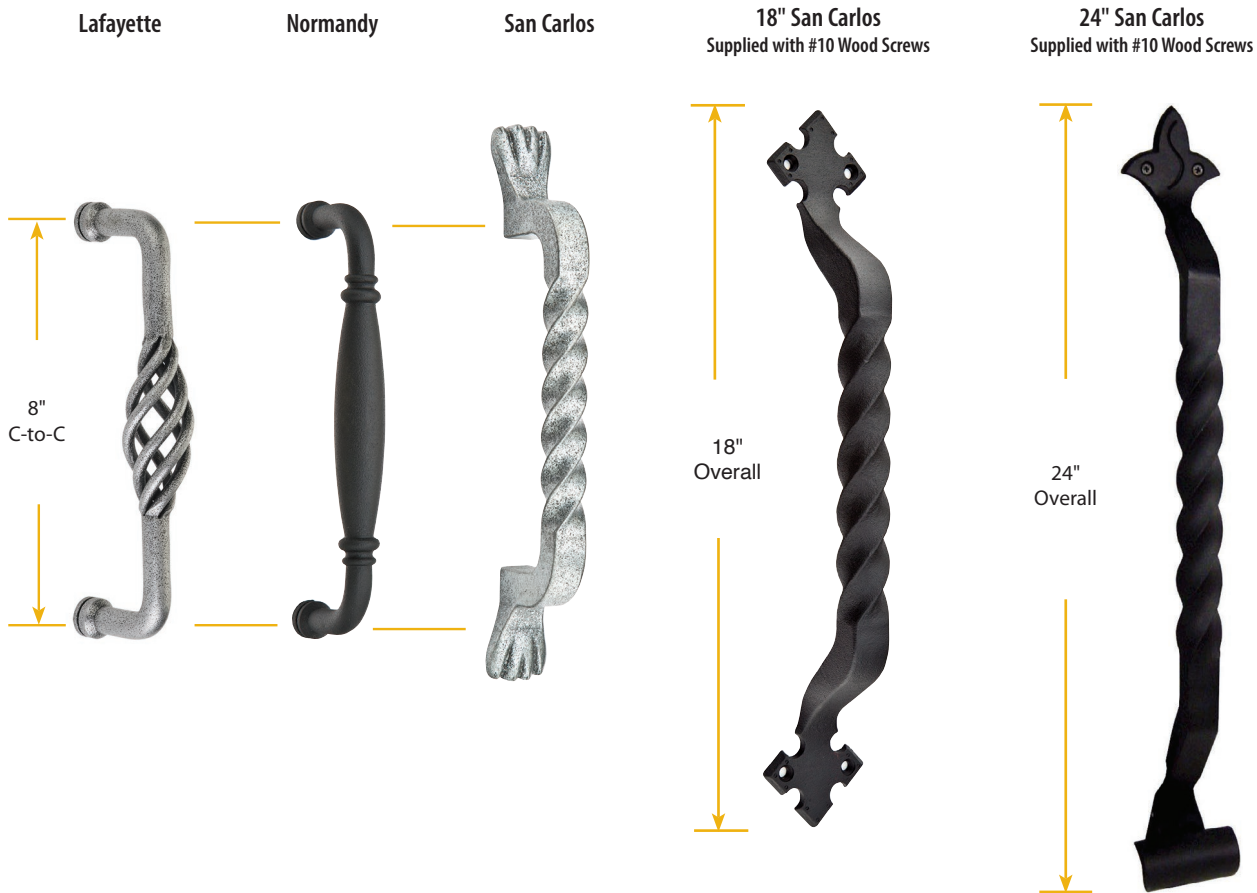

WROUGHT STEEL DOOR PULLS	Optional Mounting	Product Code	Finish	List Price	Back-to-Back List Price
Lafayette 8" Pull	CS or BTB	76030	Flat Black Steel (FBS) Satin Steel (SWS)	\$185	\$370
Normandy 8" Pull	CS or BTB	76031		\$185	\$370
San Carlos 8" Pull	CS or BTB	76028		\$185	\$370
San Carlos 18" Pull		76029		\$284	
San Carlos 24" Pull		76041		\$365	

POCKET DOOR MORTISE LOCKS

Keyed



EXTERIOR

INTERIOR

- Supplied with:
- Mortise lock body includes cylinder and 2 keys
 - Strike plate and finish matching screws

Privacy



EXTERIOR

INTERIOR

- Supplied with:
- Mortise lock body
 - Strike plate and finish matching screws

Passage



EXTERIOR

INTERIOR

- Supplied with:
- Mortise lock body
 - Finish matching screws

Dummy



EXTERIOR

INTERIOR

- Supplied with:
- Dummy mortise lock body
 - Finish matching screws

Round
2 3/4" Dia.

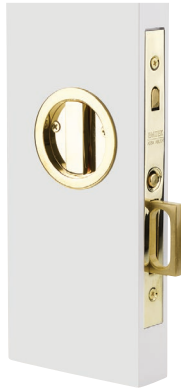

ROUND POCKET DOOR MORTISE LOCKS	Product Code	Finish	List Price
Passage Pocket Door Mortise Lock	2174	Satin Brass (US4)	\$365
Privacy Pocket Door Mortise Lock	2175	Oil Rubbed Bronze (US10B)	\$365
Dummy Pocket Door Mortise Lock	2176	Polished Nickel - Lifetime (US14) Satin Nickel (US15) Flat Black (US19) Polished Chrome (US26) Unlacquered Brass (US3NL)*	\$365

> Must specify door thickness for ALL functions.

*Unlacquered Brass (US3NL) finish available for a \$20 List Price upcharge per item.

Square
2 3/4" x 2 3/4"



SQUARE POCKET DOOR MORTISE LOCKS	Product Code	Finish	List Price
Passage Pocket Door Mortise Lock	2184	Satin Brass (US4)	\$365
Privacy Pocket Door Mortise Lock	2185	Oil Rubbed Bronze (US10B)	\$365
Dummy Pocket Door Mortise Lock	2186	Polished Nickel - Lifetime (US14) Satin Nickel (US15) Flat Black (US19) Polished Chrome (US26) Unlacquered Brass (US3NL)*	\$365

> Must specify door thickness for ALL functions.

*Unlacquered Brass (US3NL) finish available for a \$20 List Price upcharge per item.

#8
2 7/8" x 7 5/8"



#8 POCKET DOOR MORTISE LOCKS	Product Code	Finish	List Price
Keyed Pocket Door Mortise Lock**	2043	Polished Brass - Lifetime (US3)	\$414
Passage Pocket Door Mortise Lock	2044	Satin Brass (US4)	\$365
Privacy Pocket Door Mortise Lock	2045	French Antique (US7) Oil Rubbed Bronze (US10B)	\$365
Dummy Pocket Door Mortise Lock	2046	Polished Nickel - Lifetime (US14) Satin Nickel (US15) Pewter (US15A) Flat Black (US19) Polished Chrome (US26) Unlacquered Brass (US3NL)*	\$365

> Must specify door thickness for ALL functions.

*Unlacquered Brass (US3NL) finish available for a \$20 List Price upcharge per item.

- Handing NOT Required
- Minimum door thickness is 1 3/8".

** Emtek pocket door mortise locks can be keyed alike with each other, but may not be keyed alike with any other Emtek products.

POCKET DOOR MORTISE LOCKS

**Knurled
Narrow Modern
Rectangular
2" x 7 1/4"**



KNURLED NARROW MODERN RECTANGULAR POCKET DOOR MORTISE LOCKS	Product Code	Finish	List Price
Keyed Pocket Door Mortise Lock**	2193	Satin Brass (US4)	\$462
Passage Pocket Door Mortise Lock	2194	Oil Rubbed Bronze (US10B) Polished Nickel - Lifetime (US14)	\$396
Privacy Pocket Door Mortise Lock	2195	Satin Nickel (US15) Flat Black (US19)	\$396
Dummy Pocket Door Mortise Lock	2196	Polished Chrome (US26) Unlacquered Brass (US3NL)*	\$396

**Narrow Modern
Rectangular
2" x 7 1/4"**



NARROW MODERN RECTANGULAR POCKET DOOR MORTISE LOCKS	Product Code	List Price
Keyed Pocket Door Mortise Lock**	2153	\$414
Passage Pocket Door Mortise Lock	2154	\$365
Privacy Pocket Door Mortise Lock	2155	\$365
Dummy Pocket Door Mortise Lock	2156	\$365

**Narrow Oval
2" x 7 1/4"**



NARROW OVAL POCKET DOOR MORTISE LOCKS	Product Code	List Price
Keyed Pocket Door Mortise Lock**	2163	\$414
Passage Pocket Door Mortise Lock	2164	\$365
Privacy Pocket Door Mortise Lock	2165	\$365
Dummy Pocket Door Mortise Lock	2166	\$365

> Must specify door thickness for ALL functions.

*Unlacquered Brass (US3NL) finish available for a \$20 List Price upcharge per item.

- Handing NOT Required
- Minimum door thickness is 1 3/8".

** Emtek pocket door mortise locks can be keyed alike with each other, but may not be keyed alike with any other Emtek products.

Modern Rectangular
2 7/8" x 7 1/4"



MODERN RECTANGULAR POCKET DOOR MORTISE LOCKS	Product Code	Finish	List Price
Keyed Pocket Door Mortise Lock**	2113	Polished Brass - Lifetime (US3)	\$414
Passage Pocket Door Mortise Lock	2114	Satin Brass (US4)	\$365
Privacy Pocket Door Mortise Lock	2115	French Antique (US7)	\$365
Dummy Pocket Door Mortise Lock	2116	Oil Rubbed Bronze (US10B)	\$365
		Polished Nickel - Lifetime (US14)	
		Satin Nickel (US15)	
		Pewter (US15A)	
		Flat Black (US19)	
		Polished Chrome (US26)	
		Unlacquered Brass (US3NL)*	

> Must specify door thickness for ALL functions.

*Unlacquered Brass (US3NL) finish available for a \$20 List Price upcharge per item.

Classic
2 1/2" x 7 1/2"



CLASSIC POCKET DOOR MORTISE LOCKS	Product Code	Finish	List Price
Keyed Pocket Door Mortise Lock**	2103	Polished Brass (US3)	\$414
Passage Pocket Door Mortise Lock	2104	Oil Rubbed Bronze (US10B)	\$365
Privacy Pocket Door Mortise Lock	2105	Satin Nickel (US15)	\$365
Dummy Pocket Door Mortise Lock	2106	Polished Chrome (US26)	\$365
		Unlacquered Brass (US3NL)*	

> Must specify door thickness for Keyed & Privacy functions.

*Unlacquered Brass (US3NL) finish available for a \$20 List Price upcharge per item.

Rustic Modern Rectangular
2 1/2" x 8 1/2"



SANDCAST BRONZE RUSTIC MODERN RECTANGULAR POCKET DOOR MORTISE LOCKS	Product Code	Finish	List Price
Keyed Pocket Door Mortise Lock**	2123	Flat Black Bronze (FB)	\$569
Passage Pocket Door Mortise Lock	2124	Medium Bronze (MB)	\$495
Privacy Pocket Door Mortise Lock	2125	Tumbled White Bronze (TWB)	\$495
Dummy Pocket Door Mortise Lock	2126		\$495

> Must specify door thickness for Keyed & Privacy functions.

- Handing NOT Required
- Minimum door thickness is 1 3/8".

** Emtek pocket door mortise locks can be keyed alike with each other, but may not be keyed alike with any other Emtek products.

POCKET DOOR TUBULAR LOCKS



- Passage strike with raised detail to retract edge pull
- Pop-out edge pull

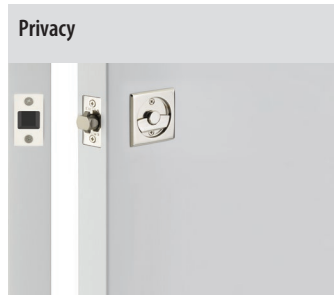

- Strike with dust box
- 2-in-1 Tubular latch with pop-out edge pull

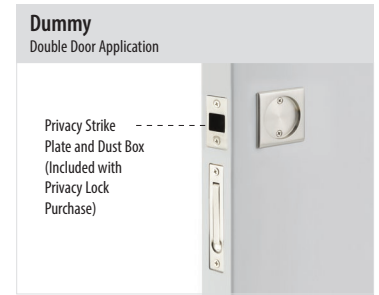

- Includes Edge Pull

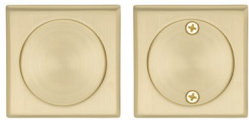

Square Pocket Door Tubular Lock Passage Set, 2 1/2" x 2 1/2"



Round Pocket Door Tubular Lock Privacy Set, 2 1/2" Dia.



Rectangular Pocket Door Tubular Lock Privacy Set, 2 1/2" x 3 1/2"



#8 Pocket Door Tubular Lock Passage Set, 2 1/2" x 4 3/8"

SQUARE POCKET DOOR TUBULAR LOCKS		Product Code	Finish	List Price
Passage <i>Supplied with Passage Strike Plate</i>	2134	Polished Brass (US3) Satin Brass (US4) French Antique (US7) Oil Rubbed Bronze (US10B) Polished Nickel (US14) Satin Nickel (US15) Pewter (US15A) Flat Black (US19) Polished Chrome (US26) Unlacquered Brass (US3NL)*		\$87
Privacy <i>Supplied with Privacy Strike Plate, Dust Box</i>	2135			\$133
Dummy - Double Door Application <i>Supplied with Edge Pull</i>	2136			\$87
ROUND POCKET DOOR TUBULAR LOCKS		Product Code		List Price
Passage <i>Supplied with Passage Strike Plate</i>	2144			\$87
Privacy <i>Supplied with Privacy Strike Plate, Dust Box</i>	2145			\$133
Dummy - Double Door Application <i>Supplied with Edge Pull</i>	2146			\$87
RECTANGULAR POCKET DOOR TUBULAR LOCKS		Product Code		List Price
Passage <i>Supplied with Passage Strike Plate</i>	2014			\$87
Privacy <i>Supplied with Privacy Strike Plate, Dust Box</i>	2015			\$133
Dummy - Double Door Application <i>Supplied with Edge Pull</i>	2016			\$87
#8 POCKET DOOR TUBULAR LOCKS		Product Code		List Price
Passage <i>Supplied with Passage Strike Plate</i>	2034			\$87
Privacy <i>Supplied with Privacy Strike Plate, Dust Box</i>	2035			\$133
Dummy - Double Door Application <i>Supplied with Edge Pull</i>	2036			\$87

*Unlacquered Brass (US3NL) finish available for a \$20 List Price upcharge per item.

>> Fits door thickness 1 3/8" to 1 3/4". Standard 2 1/8" door prep. 2 3/8" backset only.



MODERN RECTANGULAR POCKET DOOR LOCKS	Product Code	Finish	List Price
Passage 2 1/2" x 4 1/2"	2107	Polished Brass (US3) Satin Brass (US4) French Antique (US7) Oil Rubbed Bronze (US10B) Polished Nickel (US14) Satin Nickel (US15)	\$91
Privacy 2 1/2" x 4 1/2"	2108	Pewter (US15A) Flat Black (US19) Polished Chrome (US26) Medium Bronze (MB) Tumbled White Bronze (TWB) Unlacquered Brass (US3NL)*	\$106

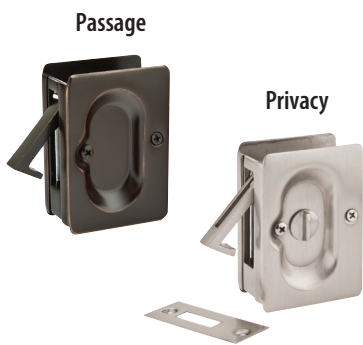

POCKET DOOR LOCKS	Product Code	Finish	List Price
Passage 2 3/8" x 3 1/8"	2101	Polished Brass (US3) Satin Brass (US4) French Antique (US7) Oil Rubbed Bronze (US10B) Polished Nickel (US14) Satin Nickel (US15)	\$52
Privacy 2 3/8" x 3 1/8"	2102	Pewter (US15A) Flat Black (US19) Polished Chrome (US26) Medium Bronze (MB) Tumbled White Bronze (TWB) Unlacquered Brass (US3NL)*	\$71

*Unlacquered Brass (US3NL) finish available for a \$20 List Price upcharge per item.

>> Fits door thickness 1 3/8" to 1 3/4". Supplied with finish matching screws. Screws or strikes are **NOT** sold separately.

To order: **Product Code + Finish**



BRASS KNURLED FLUSH PULL	Product Code	Finish	List Price
Modern Rectangular Knurled Flush Pull with Plain Pocket 1 3/4" x 4"	222304	Polished Brass - Lifetime (US3) Satin Brass (US4) French Antique (US7) Oil Rubbed Bronze (US10B) Polished Nickel - Lifetime (US14)	\$45
Modern Rectangular Knurled Flush Pull with Plain Pocket 2" x 7"	222307	Satin Nickel (US15) Pewter (US15A) Flat Black (US19) Polished Chrome (US26) Unlacquered Brass (US3NL)*	\$78

BRASS FLUSH PULL	Product Code	Finish	List Price
Modern Rectangular 1 3/4" x 4"	220304	Polished Brass - Lifetime (US3) Satin Brass (US4) French Antique (US7)	\$37
Modern Rectangular 1 3/4" x 6"	220306	Oil Rubbed Bronze (US10B) Polished Nickel - Lifetime (US14) Satin Nickel (US15) Pewter (US15A)	\$52
Modern Rectangular 2" x 7"	220307	Flat Black (US19) Polished Chrome (US26) Unlacquered Brass (US3NL)*	\$63
Modern Rectangular 2" x 10"	220310		\$87
Modern Rectangular 2" x 14"	220314		\$134

*Unlacquered Brass (US3NL) finish available for a \$10 List Price upcharge per item.



BRASS FLUSH PULL	Product Code	Finish	List Price
Round with Half Moon Pocket 3" Dia.	222351	Polished Brass - Lifetime (US3) Satin Brass (US4) French Antique (US7) Oil Rubbed Bronze (US10B)	\$37
Rectangular with Offset Pocket 2½" x 4"	222350	Polished Nickel - Lifetime (US14) Satin Nickel (US15) Pewter (US15A) Flat Black (US19) Polished Chrome (US26) Unlacquered Brass (US3NL)*	\$52
Square 2½" x 2½" Fits standard 2½" door prep	2213	Polished Brass - Lifetime (US3) Satin Brass (US4) French Antique (US7) Oil Rubbed Bronze (US10B)	\$30
Round 2½" Dia. Fits standard 2½" door prep	2211	Polished Nickel (US14) Satin Nickel (US15) Pewter (US15A) Flat Black (US19)	\$30
Rectangular 1¾" x 4"	2201	Polished Chrome (US26) Medium Bronze (MB) Tumbled White Bronze (TWB) Unlacquered Brass (US3NL)*	\$30
#8 1⅞" x 5"	2205		\$30
#8 1⅞" x 6"	2206		\$30

*Unlacquered Brass (US3NL) finish available for a \$10 List Price upcharge per item.

Narrow Oval



Modern Rectangular



Classic Rectangular



BRASS FLUSH PULL		Product Code	Finish	List Price
Narrow Oval with Surface Screws 2" x 7¼"	2212	Satin Brass (US4) Oil Rubbed Bronze (US10B) Polished Nickel - Lifetime (US14) Satin Nickel (US15) Flat Black (US19) Polished Chrome (US26) Unlacquered Brass (US3NL)*	\$63	
Modern Rectangular with Surface Screws 2⅞" x 7¼"	2215	Polished Brass - Lifetime (US3) Satin Brass (US4) French Antique (US7) Oil Rubbed Bronze (US10B) Polished Nickel - Lifetime (US14) Satin Nickel (US15) Pewter (US15A) Flat Black (US19) Polished Chrome (US26) Unlacquered Brass (US3NL)*	\$63	
Classic Rectangular with Surface Screws 2½" x 7½"	2216	Polished Brass (US3) Oil Rubbed Bronze (US10B) Satin Nickel (US15) Polished Chrome (US26) Unlacquered Brass (US3NL)*	\$63	

*Unlacquered Brass (US3NL) finish available for a \$10 List Price upcharge per item.

4"



6"



10"



8"



SANDCAST BRONZE FLUSH PULL		Product Code	Finish	List Price
Rustic Modern Rectangular 2" x 4"	220404	Flat Black Bronze (FB) Medium Bronze (MB) Tumbled White Bronze (TWB)	\$46	
Rustic Modern Rectangular 2" x 6"	220406		\$63	
Rustic Modern Rectangular 2 ¼" x 8"	220408		\$82	
Rustic Modern Rectangular 2 ¼" x 10"	220410		\$103	

Edge Pull



EDGE PULL	Product Code	Finish	List Price
3/4" x 4"	2221	Polished Brass (US3) Satin Brass (US4) French Antique (US7) Oil Rubbed Bronze (US10B) Polished Nickel (US14) Satin Nickel (US15) Pewter (US15A) Flat Black (US19) Polished Chrome (US26) Medium Bronze (MB) Tumbled White Bronze (TWB) Unlacquered Brass (US3NL)*	\$27

*Unlacquered Brass (US3NL) finish available for a \$10 List Price upcharge per item.

Cabinet Latch



CABINET LATCH	Product Code	Finish	List Price
2" x 2 1/4"	2270	Polished Brass (US3) Satin Brass (US4) French Antique (US7) Oil Rubbed Bronze (US10B) Polished Nickel (US14) Satin Nickel (US15) Pewter (US15A) Flat Black (US19) Polished Chrome (US26) Unlacquered Brass (US3NL)*	\$60

*Unlacquered Brass (US3NL) finish available for a \$5 List Price upcharge per item.

Window Utility Pulls



WINDOW UTILITY PULL	Product Code	Finish	List Price
4"	2244	Polished Brass (US3) French Antique (US7) Oil Rubbed Bronze (US10B)	\$18
6"	2246	Satin Nickel (US15) Pewter (US15A) Flat Black (US19) Polished Chrome (US26) Unlacquered Brass (US3NL)*	\$48

*Unlacquered Brass (US3NL) finish available for a \$10 List Price upcharge per item.

Heavy Duty Roller Latch



HEAVY DUTY ROLLER LATCH STAINLESS STEEL	Product Code	Finish	List Price
7/8" x 6"	8803	Flat Black (US19) Brushed Stainless Steel (SS) Satin Brass Stainless Steel - Lifetime (SSPVD4)	\$153

Roller Catch



Ball Catch



DOOR CATCH	Product Code	Finish	List Price
Roller Catch	8801	Polished Brass (US3) Satin Brass (US4) French Antique (US7) Oil Rubbed Bronze (US10B)	\$61
Ball Catch	8802	Polished Nickel (US14) Satin Nickel (US15) Pewter (US15A) Flat Black (US19) Polished Chrome (US26) Medium Bronze (MB) Tumbled White Bronze (TWB) Unlacquered Brass (US3NL)*	\$32

*Unlacquered Brass (US3NL) finish available for a \$10 List Price upcharge per item.

Casement Latch



CASEMENT LATCH	Product Code	Finish	List Price
Standard Size 1" x 1 5/8"	8703	Polished Brass (US3) French Antique (US7) Oil Rubbed Bronze (US10B)	\$37
Large Size 1 1/16" x 2 1/16"	8713	Satin Nickel (US15) Pewter (US15A) Flat Black (US19) Polished Chrome (US26) Unlacquered Brass (US3NL)*	\$56

*Unlacquered Brass (US3NL) finish available for a \$10 List Price upcharge per item.

4" Dutch Door Bolt



DUTCH DOOR BOLT	Product Code	Finish	List Price
4"	8516	Polished Brass (US3) Satin Brass (US4) French Antique (US7) Oil Rubbed Bronze (US10B) Polished Nickel (US14) Satin Nickel (US15) Pewter (US15A) Flat Black (US19) Polished Chrome (US26) Medium Bronze (MB) Tumbled White Bronze (TWB) Unlacquered Brass (US3NL)*	\$52

>> Supplied with 2 types of strike plates with finish matching screws.



Solid Brass Surface Bolts



SOLID BRASS SURFACE BOLT	Product Code	Finish	List Price
6"	8511	Polished Brass - Lifetime (US3) Satin Brass (US4) French Antique (US7)	\$93
8"	8515	Oil Rubbed Bronze (US10B) Polished Nickel - Lifetime (US14) Satin Nickel (US15)	\$110
12"	8512	Pewter (US15A) Flat Black (US19) Polished Chrome (US26)	\$123
18"	8513	Medium Bronze (MB) Tumbled White Bronze (TWB) Unlacquered Brass (US3NL)*	\$150
24"	8514		\$180

>> Supplied with 3 types of strike plates with finish matching screws.



*Unlacquered Brass (US3NL) finish available for a \$10 List Price upcharge per item.

Keyed Patio Door Bolt



Non-Keyed Patio Door Bolt



PATIO DOOR BOLT	Product Code	Finish	List Price
Keyed	206011	Silver	\$32
	206012	Bronze	\$32
	206016	White	\$32
	206017	Black	\$32
Non-Keyed	206511	Silver	\$27
	206512	Bronze	\$27
	206516	White	\$27

Flush Bolts
Square & Radius Corners



FLUSH BOLT	Product Code	Finish	List Price
4" with Square Corners	8505	Polished Brass - Lifetime (US3) Satin Brass (US4)	\$20
4" with 5/8" Radius Corners	8506	French Antique (US7) Oil Rubbed Bronze (US10B)	\$20
6" with Square Corners	8501	Polished Nickel - Lifetime (US14) Satin Nickel (US15)	\$27
6" with 5/8" Radius Corners	8502	Pewter (US15A) Flat Black (US19)	\$27
12" with Square Corners	8503	Polished Chrome (US26) Medium Bronze (MB)	\$48
12" with 5/8" Radius Corners	8504	Tumbled White Bronze (TWB) Unlacquered Brass (US3NL)*	\$48

Modern Rectangular
Jamb Bolt



MODERN RECTANGULAR JAMB BOLT	Product Code	Finish	List Price
1 1/4" x 4 3/8"	2220	Polished Brass - Lifetime (US3) Satin Brass (US4) French Antique (US7) Oil Rubbed Bronze (US10B) Polished Nickel - Lifetime (US14) Satin Nickel (US15) Pewter (US15A) Flat Black (US19) Polished Chrome (US26) Unlacquered Brass (US3NL)*	\$32

Jamb Bolt



JAMB BOLT	Product Code	Finish	List Price
1 1/4" x 3"	2219	Polished Brass - Lifetime (US3) Satin Brass (US4) French Antique (US7) Oil Rubbed Bronze (US10B) Polished Nickel - Lifetime (US14) Satin Nickel (US15) Pewter (US15A) Flat Black (US19) Polished Chrome (US26) Medium Bronze (MB) Tumbled White Bronze (TWB) Unlacquered Brass (US3NL)*	\$16

*Unlacquered Brass (US3NL) finish available for a \$10 List Price upcharge per item.



BASEBOARD DOOR BUMPER	Product Code	Finish	List Price
4"	2237	Satin Brass (US4) French Antique (US7) Oil Rubbed Bronze (US10B) Polished Nickel - Lifetime (US14) Satin Nickel (US15) Flat Black (US19) Polished Chrome (US26) Unlacquered Brass (US3NL)*	\$30

Extendable Baseboard Door Bumper



EXTENDABLE BASEBOARD DOOR BUMPER	Product Code	Finish	List Price
3½" or 4½"	2233	Satin Brass (US4) Oil Rubbed Bronze (US10B) Polished Nickel (US14) Satin Nickel (US15) Flat Black (US19) Polished Chrome (US26) Unlacquered Brass (US3NL)*	\$32

>> Includes 3", 1", and ½" base with 2" screws.

3" Magnetic Door Stop & Holder



MAGNETIC DOOR STOP & HOLDER	Product Code	Finish	List Price
3"	2256	Polished Brass (US3) French Antique (US7) Oil Rubbed Bronze (US10B) Satin Nickel (US15) Pewter (US15A) Polished Chrome (US26) Unlacquered Brass (US3NL)*	\$48

Door Stops 3" and 4"



DOOR STOP	Product Code	Finish	List Price
3"	2232	Polished Brass (US3) Satin Brass (US4) French Antique (US7)	\$20
4"	2231	Oil Rubbed Bronze (US10B) Polished Nickel (US14) Satin Nickel (US15) Pewter (US15A) Flat Black (US19) Polished Chrome (US26) Medium Bronze (MB) Tumbled White Bronze (TWB) Unlacquered Brass (US3NL)*	\$27

Floor Door Bumper



FLOOR DOOR BUMPER	Product Code	Finish	List Price
1¾" x 1¼"	2254	Polished Brass (US3) French Antique (US7) Oil Rubbed Bronze (US10B) Satin Nickel (US15) Pewter (US15A) Polished Chrome (US26) Unlacquered Brass (US3NL)*	\$20

*Unlacquered Brass (US3NL) finish available for a \$10 List Price upcharge per item.

Square Floor Bumpers

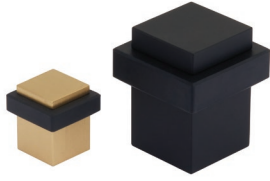

SQUARE FLOOR BUMPER	Product Code	Finish	List Price
1 3/8"	2234	Satin Brass (US4) French Antique (US7) Oil Rubbed Bronze (US10B)	\$32
2 1/2"	2235	Polished Nickel - Lifetime (US14) Satin Nickel (US15) Flat Black (US19) Polished Chrome (US26) Unlacquered Brass (US3NL)*	\$37

Cylinder Floor Bumpers
1 1/2" and 2"



CYLINDER FLOOR BUMPER	Product Code	Finish	List Price
1 1/2" Cylinder	2257	Satin Brass (US4) Oil Rubbed Bronze (US10B) Polished Nickel - Lifetime (US14)	\$32
2" Cylinder	2258	Satin Nickel (US15) Flat Black (US19) Polished Chrome (US26) Unlacquered Brass (US3NL)*	\$37

Cylinder Floor Bumpers
with Dome Cap
1 1/2" and 2"



CYLINDER FLOOR BUMPER WITH DOME CAP	Product Code	Finish	List Price
1 1/2" Cylinder Dome Cap	2259	Oil Rubbed Bronze (US10B) Satin Nickel (US15) Flat Black (US19)	\$32
2" Cylinder Dome Cap	2260	Polished Chrome (US26) Unlacquered Brass (US3NL)*	\$37

Half Dome
Door Stop



Goose Style
Door Stop



DOOR STOP	Product Code	Finish	List Price
Half Dome	2251	Polished Brass (US3) Satin Brass (US4) French Antique (US7)	\$27
Goose Style	2253	Oil Rubbed Bronze (US10B) Polished Nickel (US14) Satin Nickel (US15) Pewter (US15A) Flat Black (US19) Polished Chrome (US26) Medium Bronze (MB) Tumbled White Bronze (TWB) Unlacquered Brass (US3NL)*	\$46

*Unlacquered Brass (US3NL) finish available for a \$10 List Price upcharge per item.

Wall Bumper with #8 Rosette



Wall Bumper with Square Rosette



Wall Bumper with Regular Rosette



Wall Bumper with #2 Rosette



4" Bronze Door Knocker



Urn Style



WALL BUMPER	Product Code	Finish	List Price
Available for All Rosettes	2255	See Pages 10-26 for Available Rosette Styles and Finish options.	\$27

>> **NOT** available in Satin Rose Gold and Matte White finishes.

BRONZE DOOR KNOCKER	Product Code	Finish	List Price
4" with Ring Pull	86060	Flat Black Bronze (FB) Medium Bronze (MB) Tumbled White Bronze (TWB)	\$103

SOLID BRASS DOOR KNOCKER	Product Code	Finish	List Price
Urn	2620	Polished Brass (US3) Oil Rubbed Bronze (US10B) Satin Nickel (US15) Flat Black (US19) Unlacquered Brass (US3NL)*	\$82

>> We recommend that US3 finish be selected for those who intend to have the door knocker engraved. Emtek does not offer engraving services at this time.

***Unlacquered Brass (US3NL)** finish available for a \$10 List Price upcharge per item.

Solid Brass Mail Slot



SOLID BRASS MAIL SLOT	Product Code	Finish	List Price
3 ³ / ₈ " x 13 ¹ / ₁₆ "	2280	Polished Brass - Lifetime (US3) Satin Brass (US4) Oil Rubbed Bronze (US10B) Satin Nickel (US15) Flat Black (US19)	\$160

>> Complete set includes both interior and exterior trims. Supplied with wood screws. Not available in split finish.

Mail Slot Sleeve



MAIL SLOT SLEEVE	Product Code	List Price
2 ⁷ / ₈ " x 11 ⁷ / ₁₆ "	2281	\$57

>> Stainless steel construction for durability.

Solid Brass Door Viewer



Front side

Back side

SOLID BRASS DOOR VIEWER	Product Code	Finish	List Price
5/8" Dia. Hole Diameter	2610	Polished Brass - Lifetime (US3) Satin Brass (US4) Oil Rubbed Bronze (US10B) Satin Nickel (US15) Flat Black (US19)	\$32

>> 200 Degree Viewing Angle. Fits door thickness from 1³/₈" to 2". Not available in split finish.

Solid Brass
with Arch Style



Interior Exterior

Sandcast Bronze
with Arch Style



Interior Exterior

SCREEN DOOR LOCK - ARCH STYLE	Product Code	Handing	Finish	List Price
Solid Brass 1¼" x 6"	2290	LH/RH	Polished Brass - Lifetime (US3) Oil Rubbed Bronze (US10B) Satin Nickel (US15) Flat Black (US19) Unlacquered Brass (US3NL)*	\$243
Sandcast Bronze 1¼" x 6"	2290	LH/RH	Medium Bronze (MB) Tumbled White Bronze (TWB)	\$243

Solid Brass
with Rectangular Style



Interior Exterior

Sandcast Bronze
with Rectangular Style



Interior Exterior

SCREEN DOOR LOCK - RECTANGULAR STYLE	Product Code	Handing	Finish	List Price
Solid Brass 1¼" x 6"	2291	LH/RH	Polished Brass - Lifetime (US3) Oil Rubbed Bronze (US10B) Satin Nickel (US15) Flat Black (US19) Unlacquered Brass (US3NL)*	\$243
Sandcast Bronze 1¼" x 6"	2291	LH/RH	Medium Bronze (MB) Tumbled White Bronze (TWB)	\$243

*Unlacquered Brass (US3NL) finish available for a \$10 List Price upcharge per item.

- **Handing Required for Screen Door Locks.**
- Supplied with mortise lock body, strike plates and finish matching screws.
- **NOT** available knob by knob, lever by lever. **NOT** available in split finish.

SELECT Double Hook
Square Stem . Knurled Tip
Small Square Rosette



SELECT Single Hook
Square Stem . Smooth Tip
Step Square Rosette



SELECT U Hook
Square Stem . Knurled Tip
Chamfered Square Rosette



SELECT Double Hook
Round Stem . Smooth Tip
Small Disc Rosette

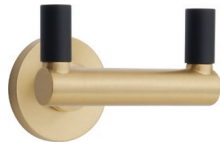

SELECT Single Hook
Round Stem . Knurled Tip
Step Disk Rosette



SELECT U Hook
Round Stem . Smooth Tip
Soft Square Rosette



SELECT HOOK - DOUBLE					Stem	Tip	Rosette	
	Product Code	Projection(P)	Overall	List Price	Square (SQ) Round (RD)	Knurled (KN) Smooth (SM)	Small Disc (00) Step Disk (TD)	Small Square (MQ) Chamfered Square (CQ)
	2266	2 7/8"	3 5/8"	\$92				
SELECT HOOK - SINGLE								
	Product Code	Projection(P)	Width(W)	List Price	Square (SQ) Round (RD)	Knurled (KN) Smooth (SM)	Small Square (MQ) Chamfered Square (CQ)	Soft Square (FQ) Step Square (TQ)
	2267	3"	5/8"	\$75				
SELECT HOOK - U HOOK								
	Product Code	Projection(P)	Width(W)	List Price	Square (SQ) Round (RD)	Knurled (KN) Smooth (SM)	Soft Square (FQ) Step Square (TQ)	
	2268	3 1/2"	5/8"	\$92				

FINISH OPTIONS								STEM AND TIP WILL BE PERMANENTLY AFFIXED.	
Satin Brass (US4)	French Antique (US7)	Oil Rubbed Bronze (US10B)	Polished Nickel (US14) - Lifetime	Satin Nickel (US15)	Flat Black (US19)	Polished Chrome (US26)	Unlacquered Brass (US3NL)*		
To order: 2266 . TDUS26 . SQUS4 . SMUS26								Product Name: SELECT Double Hook Round + Step Disk Rosette (US26) + Square Stem (US4) + Smooth Tip (US26)	
Product Code	+	Rosette (Style/Finish)	+	Stem (Style/Finish)	+	Tip (Style/Finish)			

*Unlacquered Brass (US3NL) finish available for a \$10 List Price upcharge per item.

>> SELECT Hooks Bath Hardware may also be ordered with any Brass rosette at the list price shown above.

Modern Tubular Brass Single Robe Hook with Rosette



Modern Tubular Brass Single Hook with Rosette



Modern Brass Double Hook with Rosette



Transitional Flared Brass Single Hook with Rosette



Transitional Brass Single Hook with Rosette



MODERN BRASS HOOK WITH ROSETTE			
	Product Code	Finish	List Price
Modern Tubular Brass Single Robe Hook with Rosette	2285	Satin Brass (US4) French Antique (US7) Oil Rubbed Bronze (US10B) Polished Nickel - Lifetime (US14) Satin Nickel (US15) Flat Black (US19) Polished Chrome (US26) Unlacquered Brass (US3NL)*	\$63
Modern Tubular Brass Single Hook with Rosette	2286	Satin Brass (US4) French Antique (US7) Oil Rubbed Bronze (US10B) Polished Nickel - Lifetime (US14) Satin Nickel (US15) Flat Black (US19) Polished Chrome (US26) Unlacquered Brass (US3NL)*	\$77
Modern Brass Double Hook with Rosette	2809	Satin Brass (US4) French Antique (US7) Oil Rubbed Bronze (US10B) Polished Nickel - Lifetime (US14) Satin Nickel (US15) Flat Black (US19) Polished Chrome (US26) Unlacquered Brass (US3NL)*	\$77
TRANSITIONAL BRASS HOOK WITH ROSETTE			
	Product Code	Finish	List Price
Transitional Flared Brass Single Hook with Rosette	2295	Satin Brass (US4) French Antique (US7) Oil Rubbed Bronze (US10B) Polished Nickel - Lifetime (US14) Satin Nickel (US15) Flat Black (US19) Polished Chrome (US26) Unlacquered Brass (US3NL)*	\$74
Transitional Brass Single Hook with Rosette	2909	Satin Brass (US4) French Antique (US7) Oil Rubbed Bronze (US10B) Polished Nickel - Lifetime (US14) Satin Nickel (US15) Flat Black (US19) Polished Chrome (US26) Unlacquered Brass (US3NL)*	\$63

*Unlacquered Brass (US3NL) finish available for a \$10 List Price upcharge per item.

>> See pages 10-23 for Brass Rosette Options. Page 211 for Small Rosette Options.

Traditional Brass Double Hook with Rosette



TRADITIONAL BRASS HOOK WITH ROSETTE	Product Code	Finish	List Price
Traditional Brass Double Hook with Rosette	2609	Polished Brass - Lifetime (US3) French Antique (US7) Oil Rubbed Bronze (US10B) Polished Nickel - Lifetime (US14) Satin Nickel (US15)	\$56
Traditional Brass Single Hook with Rosette	2608	Pewter (US15A) Flat Black (US19) Polished Chrome (US26) Unlacquered Brass (US3NL)*	\$52

Traditional Brass Single Hook with Rosette



>> See pages 10-23 for Brass Rosette Options. Page 211 for Small Rosette Options.

Solid Brass Double Hook

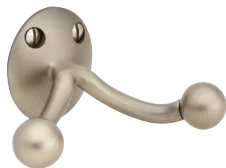

SOLID BRASS DOUBLE HOOK	Product Code	Finish	List Price
Base Height: 1¾" Projection: 2½"	2607	Polished Brass - Lifetime (US3) French Antique (US7) Oil Rubbed Bronze (US10B) Polished Nickel - Lifetime (US14) Satin Nickel (US15) Pewter (US15A) Flat Black (US19) Polished Chrome (US26) Unlacquered Brass (US3NL)*	\$32

Solid Brass Robe Hook



SOLID BRASS ROBE HOOK	Product Code	Finish	List Price
Base Height: 1¾" Projection: 2½"	2606	Polished Brass - Lifetime (US3) Satin Brass (US4) French Antique (US7) Oil Rubbed Bronze (US10B) Polished Nickel - Lifetime (US14) Satin Nickel (US15) Pewter (US15A) Flat Black (US19) Polished Chrome (US26) Unlacquered Brass (US3NL)*	\$32

*Unlacquered Brass (US3NL) finish available for a \$10 List Price upcharge per item.

Sandcast Bronze Double Hook



SANDCAST BRONZE DOUBLE HOOK	Product Code	Finish	List Price
Base Height: 1¾" Projection: 2½"	2306	Flat Black (FB) Medium Bronze (MB) Tumbled White Bronze (TWB)	\$44

Sandcast Bronze Robe Hook



SANDCAST BRONZE ROBE HOOK	Product Code	Finish	List Price
Base Height: 1½" Projection: 2½"	86106	Flat Black (FB) Medium Bronze (MB) Tumbled White Bronze (TWB)	\$44

Sandcast Bronze Single Hook



SANDCAST BRONZE SINGLE HOOK	Product Code	Finish	List Price
See Pages 24-25 for Sandcast Bronze Rosette Options.	2308	Flat Black Bronze (FB) Medium Bronze (MB) Tumbled White Bronze (TWB)	\$56

Sandcast Bronze 3 Hooks with Rectangular Plate



SANDCAST BRONZE 3 HOOKS WITH RECTANGULAR PLATE	Product Code	Finish	List Price
9½" x 2" Projection: 2½"	2307	Flat Black (FB) Medium Bronze (MB) Tumbled White Bronze (TWB)	\$125



<p>Mounting Options</p> <p>Finish matched standoffs included</p> <p>Floating Flush</p>	<p>Hardware Included</p> <p>Threaded Rod Optional Standoffs Anchor</p> <p>House Number Wall</p> <p>Optional Standoffs Breakaway Screws</p> <p>House Number Wood</p> <p>Surface Thru-Bolt</p>	<p>Finishes</p> <p>Satin Brass US4 Satin Nickel US15 Flat Black US19 Oil Rubbed Bronze US10B</p>
--	---	--

7" MODERN HOUSE NUMBER	Product Code	Finish	List Price
House Number Digit '0'	2830	Satin Brass (US4) Oil Rubbed Bronze (US10B) Satin Nickel (US15) Flat Black (US19)	\$48
House Number Digit '1'	2831		
House Number Digit '2'	2832		
House Number Digit '3'	2833		
House Number Digit '4'	2834		
House Number Digit '5'	2835		
House Number Digit '6'	2836		
House Number Digit '7'	2837		
House Number Digit '8'	2838		
House Number Digit '9'	2839		

>> Supplied with finish matching screws. Screws are **NOT** sold separately.



BRASS DOOR BELL WITH PLATE & BUTTON		Product Code	Finish	List Price
Door Bell Button with Regular Rosette	2400	Polished Brass - Lifetime (US3) Satin Brass (US4) French Antique (US7)	\$63	
Door Bell Button with Oval Rosette	2402	Oil Rubbed Bronze (US10B) Polished Nickel - Lifetime (US14) Satin Nickel (US15)		
Door Bell Button with Rectangular Rosette	2403	Pewter (US15A) Flat Black (US19) Polished Chrome (US26)		
Door Bell Button with #8 Rosette	2408	Unlacquered Brass (US3NL)*		
Door Bell Button with Quincy Rosette	2409			
Door Bell Button with Watford Rosette	2466			
Door Bell Button with Wilshire Rosette	2404			
Door Bell Button with Rope Rosette	2401	Polished Brass - Lifetime (US3) French Antique (US7) Oil Rubbed Bronze (US10B)		
Door Bell Button with Lancaster Rosette	2406	Satin Nickel (US15) Pewter (US15A) Polished Chrome (US26)		
Door Bell Button with Ribbon & Reed Rosette	2407	Unlacquered Brass (US3NL)*		
Door Bell Button with Arts & Crafts Rosette	2451	Oil Rubbed Bronze (US10B) Satin Nickel (US15) Flat Black (US19)	\$63	
Door Bell Button with Hammered Rosette	2452	Unlacquered Brass (US3NL)*		
Door Bell Button with Modern Rosette	2457	Satin Brass (US4) French Antique (US7) Oil Rubbed Bronze (US10B)	\$63	
Door Bell Button with Disk Rosette	2458	Polished Nickel - Lifetime (US14) Satin Nickel (US15) Flat Black (US19)		
Door Bell Button with Square Rosette	2459	Polished Chrome (US26) Unlacquered Brass (US3NL)*	\$63	
Door Bell Button with Neos Rosette	2460			
Door Bell Button with Modern Rectangular Rosette	2463		\$63	
Door Bell Button with Urban Modern Rosette	2465			

*Unlacquered Brass (US3NL) finish available for a \$10 List Price upcharge per item.

**STRETTO Oval
Solid Brass
1½" x 3"**



**STRETTO Solid Brass
1½" x 5"**



**STRETTO Solid Brass
1½" x 11"**



STRETTO BRASS DOOR BELL WITH PLATE & BUTTON	Product Code	Finish	List Price
Door Bell Button with 1½" x 3" Rosette STRETTO Oval Plate	2442	Satin Brass (US4) Oil Rubbed Bronze (US10B) Polished Nickel - Lifetime (US14) Satin Nickel (US15) Flat Black (US19) Polished Chrome (US26) Unlacquered Brass (US3NL)*	\$63
Door Bell Button with 1½" x 5" Rosette STRETTO Plate	2440		\$63
Door Bell Button with 1½" x 11" Rosette STRETTO Plate	2441		\$63

*Unlacquered Brass (US3NL) finish available for a \$10 List Price upcharge per item.



SANDCAST BRONZE DOOR BELL WITH PLATE & BUTTON	Product Code	Finish	List Price
Door Bell Button with #1 Rosette	2421	Flat Black Bronze (FB) Medium Bronze (MB) Tumbled White Bronze (TWB)	\$71
Door Bell Button with #2 Rosette	2422		\$71
Door Bell Button with #3 Rosette	2423		\$71
Door Bell Button with #4 Rosette	2424		\$71
Door Bell Button with #6 Rosette	2425		\$71



TUSCANY BRONZE DOOR BELL WITH PLATE & BUTTON	Product Code	Finish	List Price
Door Bell Button with #11 Rosette	2411	Flat Black Bronze (FB) Medium Bronze (MB)	\$71
Door Bell Button with #12 Rosette	2412		\$71
Door Bell Button with #14 Rosette	2414		\$71
Door Bell Button with #15 Rosette	2415		\$71

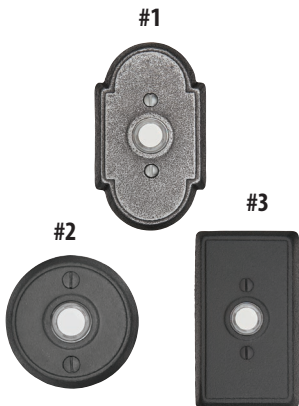

WROUGHT STEEL DOOR BELL WITH PLATE & BUTTON	Product Code	Finish	List Price
Door Bell Button with #1 Rosette	2431	Flat Black Steel (FBS) Satin Steel (SWS)	\$63
Door Bell Button with #2 Rosette	2432		\$63
Door Bell Button with #3 Rosette	2433		\$63

3 1/2" x 3 1/2"
Square Barrel



4 1/2" x 4 1/2"
Square Barrel



4" x 4"
Square Barrel

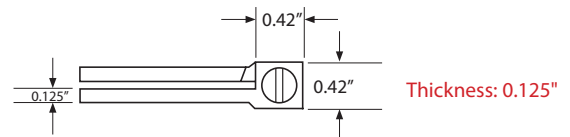

SQUARE BARREL HEAVY DUTY HINGES - SOLID BRASS Thickness: 0.125"		Product Code	Finish	List Price (Per Pair) Broken Case	List Price (Per Pair) 1 or More Cases	Hinges Per Case
3 1/2" x 3 1/2"	96313	Polished Brass - Lifetime (US3) Satin Brass (US4)	\$103	\$99	24 (Pair)	
4" x 4"	96314	French Antique (US7) Oil Rubbed Bronze (US10B) Polished Nickel (US14)	\$117	\$110	24 (Pair)	
4 1/2" x 4 1/2"	96315	Satin Nickel (US15) Pewter (US15A) Flat Black (US19) Polished Chrome (US26) Unlacquered Brass (US3NL)*	\$132	\$123	24 (Pair)	

*Unlacquered Brass (US3NL) finish available for a \$20 List Price upcharge per pair.

>> Decorative Tips are NOT available for Square Barrel Heavy Duty Hinges. See pages 230-231 for Replacement Hinge Screw Pack Options.

SOLID BRASS HINGES - RESIDENTIAL DUTY, PLAIN BEARING

4" x 4" Residential Duty
1/4" Radius Corners



3 1/2" x 3 1/2" Residential Duty
1/4" Radius Corners



3 1/2" x 3 1/2" Residential Duty
5/8" Radius Corners



RESIDENTIAL DUTY HINGES - SOLID BRASS Plain Bearing, Thickness: 0.096" - 0.098"		Product Code	Finish	List Price (Per Pair) Broken Case	List Price (Per Pair) 1 or More Cases	Hinges Per Case
3 1/2" x 3 1/2" with Square Corners	96113	Polished Brass - Lifetime (US3) Satin Brass (US4) French Antique (US7)	Unlacquered Brass (US3NL)*	\$63	\$56	24 (Pair)
4" x 4" with Square Corners	96114	Oil Rubbed Bronze (US10B) Polished Nickel (US14) Satin Nickel (US15)		\$75	\$63	24 (Pair)
3 1/2" x 3 1/2" with 1/4" Radius Corners	96123	Pewter (US15A) Flat Black (US19)		\$63	\$56	24 (Pair)
4" x 4" with 1/4" Radius Corners	96124	Polished Chrome (US26)		\$75	\$63	24 (Pair)
3 1/2" x 3 1/2" with 5/8" Radius Corners	96133			\$63	\$56	24 (Pair)
4" x 4" with 5/8" Radius Corners	96134			\$75	\$63	24 (Pair)

*Unlacquered Brass (US3NL) finish available for a \$20 List Price upcharge per pair.

>> See pages 223-225 for Decorative Tip Sets for Solid Brass Hinges and pages 230-231 for Replacement Hinge Screw Pack Options.

4 1/2" x 4 1/2" Heavy Duty
Square Corners



3 1/2" x 3 1/2" Heavy Duty
1/4" Radius Corners



4" x 4" Heavy Duty
5/8" Radius Corners



HEAVY DUTY HINGES - SOLID BRASS Plain Bearing, Thickness: 0.130" - 0.132"		Product Code	Finish	List Price (Per Pair) Broken Case	List Price (Per Pair) 1 or More Cases	Hinges Per Case
3 1/2" x 3 1/2" with Square Corners	96213	Polished Brass - Lifetime (US3) Satin Brass (US4) French Antique (US7)	\$77	\$71	24 (Pair)	
4" x 4" with Square Corners	96214	Oil Rubbed Bronze (US10B) Polished Nickel (US14) Satin Nickel (US15)	\$89	\$82	24 (Pair)	
4 1/2" x 4 1/2" with Square Corners	96215	Pewter (US15A) Flat Black (US19) Polished Chrome (US26)	\$101	\$93	24 (Pair)	
3 1/2" x 3 1/2" with 1/4" Radius Corners	96223	Unlacquered Brass (US3NL)*	\$77	\$71	24 (Pair)	
4" x 4" with 1/4" Radius Corners	96224		\$89	\$82	24 (Pair)	
4 1/2" x 4 1/2" with 1/4" Radius Corners	96225		\$101	\$93	24 (Pair)	
3 1/2" x 3 1/2" with 5/8" Radius Corners	96233		\$77	\$71	24 (Pair)	
4" x 4" with 5/8" Radius Corners	96234		\$89	\$82	24 (Pair)	

*Unlacquered Brass (US3NL) finish available for a \$20 List Price upcharge per pair.

>> See pages 223-225 for Decorative Tip Sets for Solid Brass Hinges and pages 230-231 for Replacement Hinge Screw Pack Options.

SOLID BRASS HINGES - HEAVY DUTY, BALL BEARING

3 ½" x 3 ½" Heavy Duty
Square Corners



4 ½" x 4 ½" Heavy Duty
¼" Radius Corners



HEAVY DUTY HINGES - SOLID BRASS Ball Bearing, Thickness: 0.122" - 0.134"		Product Code	Finish	List Price (Per Pair) Broken Case	List Price (Per Pair) 1 or More Cases	Hinges Per Case
3 ½" x 3 ½" with Square Corners	96413	Polished Brass - Lifetime (US3) Satin Brass (US4) French Antique (US7)	Unlacquered Brass (US3NL)*	\$89	\$82	24 (Pair)
4" x 4" with Square Corners	96414	Oil Rubbed Bronze (US10B) Polished Nickel (US14) Satin Nickel (US15)		\$101	\$93	24 (Pair)
4 ½" x 4 ½" with Square Corners	96415	Pewter (US15A) Flat Black (US19) Polished Chrome (US26)		\$115	\$103	24 (Pair)
5" x 5" with Square Corners	96416			\$125	\$117	24 (Pair)
4 ½" x 4 ½" with ¼" Radius Corners	96425			\$115	\$103	24 (Pair)

*Unlacquered Brass (US3NL) finish available for a \$20 List Price upcharge per pair.

>> See pages 223-225 for Decorative Tip Sets for Solid Brass Hinges and pages 230-231 for Replacement Hinge Screw Pack Options.

Hinges
Pivot Stop



HINGES PIVOT STOP		
Product Code	Finish	List Price
2241	Polished Brass (US3) Satin Brass (US4) French Antique (US7) Oil Rubbed Bronze (US10B) Polished Nickel (US14) Satin Nickel (US15) Pewter (US15A) Flat Black (US19) Polished Chrome (US26) Medium Bronze (MB) Tumbled White Bronze (TWB) Unlacquered Brass (US3NL)*	\$17

Hinge Pivot Stop for Solid Brass Hinge

>> Requires Extended Button Tip when used with Solid Brass Hinges.
Not compatible with ANY Steel Hinges.

*Unlacquered Brass (US3NL) finish available for a \$10 List Price upcharge per item.

Extended
Button Tip



EXTENDED BUTTON TIP			
	Product Code	Finish	List Price
Used with Hinge Pivot Stop on Solid Brass Hinge.	2242	Polished Brass (US3) Satin Brass (US4) French Antique (US7) Oil Rubbed Bronze (US10B) Polished Nickel (US14) Satin Nickel (US15) Pewter (US15A) Flat Black (US19) Polished Chrome (US26) Unlacquered Brass (US3NL)*	\$7 ea

*Unlacquered Brass (US3NL) finish available for a \$10 List Price upcharge per item.

DECORATIVE HINGE TIPS FOR SOLID BRASS HINGES

Ball Tip
for 3 1/2" Hinges



Ball Tip
for 4 1/2" Hinges



BALL TIP SETS 4 tips per set	Product Code	Finish	List Price
for 3 1/2" x 3 1/2" Residential Duty Hinges	97203	Polished Brass - Lifetime (US3) Satin Brass (US4) French Antique (US7) Oil Rubbed Bronze (US10B)	\$30
for 4" x 4" Residential Duty Hinges	97204	Polished Nickel (US14) Satin Nickel (US15) Pewter (US15A) Flat Black (US19) Polished Chrome (US26)	\$30
for 3 1/2" x 3 1/2" Heavy Duty Plain or Ball Bearing Hinges	97303	Unlacquered Brass (US3NL)*	\$30
for 4" x 4" Heavy Duty Plain or Ball Bearing Hinges	97304		\$30
for 4 1/2" x 4 1/2" or 5" x 5" Heavy Duty Plain or Ball Bearing Hinges	97305		\$30

*Unlacquered Brass (US3NL) finish available for a \$10 List Price upcharge per set.

Steeple Tip
for 3 1/2" Hinges



Steeple Tip
for 4" Hinges



STEEPLE TIP SETS 4 tips per set	Product Code	Finish	List Price
for 3 1/2" x 3 1/2" Residential Duty Hinges	97213	Polished Brass - Lifetime (US3) Satin Brass (US4) French Antique (US7) Oil Rubbed Bronze (US10B)	\$30
for 4" x 4" Residential Duty Hinges	97214	Polished Nickel (US14) Satin Nickel (US15) Pewter (US15A) Flat Black (US19) Polished Chrome (US26)	\$30
for 3 1/2" x 3 1/2" Heavy Duty Plain or Ball Bearing Hinges	97313	Unlacquered Brass (US3NL)*	\$30
for 4" x 4" Heavy Duty Plain or Ball Bearing Hinges	97314		\$30
for 4 1/2" x 4 1/2" or 5" x 5" Heavy Duty Plain or Ball Bearing Hinges	97315		\$30

*Unlacquered Brass (US3NL) finish available for a \$10 List Price upcharge per set.

Button Tip
for 3 1/2" Hinges



Button Tip
for 4" Hinges



BUTTON TIP SETS 4 tips per set	Product Code	Finish	List Price
for 3 1/2" x 3 1/2" Residential Duty Hinges	97223	Polished Brass - Lifetime (US3) Satin Brass (US4) French Antique (US7) Oil Rubbed Bronze (US10B)	\$30
for 4" x 4" Residential Duty Hinges	97224	Polished Nickel (US14) Satin Nickel (US15) Pewter (US15A) Flat Black (US19)	\$30
for 3 1/2" x 3 1/2" Heavy Duty Plain or Ball Bearing Hinges	97323	Polished Chrome (US26) Unlacquered Brass (US3NL)*	\$30
for 4" x 4" Heavy Duty Plain or Ball Bearing Hinges	97324		\$30
for 4 1/2" x 4 1/2" or 5" x 5" Heavy Duty Plain or Ball Bearing Hinges	97325		\$30

*Unlacquered Brass (US3NL) finish available for a \$10 List Price upcharge per set.

STEEL HINGES - RESIDENTIAL DUTY, PLAIN BEARING

4" x 4" Residential Duty
Square Corners



3 1/2" x 3 1/2" Residential Duty
1/4" Radius Corners



4" x 4" Residential Duty
5/8" Radius Corners



RESIDENTIAL DUTY HINGES - STEEL Plain Bearing, Thickness: 0.084" - 0.090"		Product Code	Finish	List Price (Per Pair) Broken Case	List Price (Per Pair) 1 or More Cases	Hinges Per Case
3 1/2" x 3 1/2" with Square Corners*	91013	Polished Brass (US3) Satin Brass (US4) French Antique (US7) Oil Rubbed Bronze (US10B) Polished Nickel (US14) Satin Nickel (US15) Pewter (US15A) Flat Black (US19) Polished Chrome (US26) Medium Bronze (MB) Tumbled White Bronze (TWB)		\$19	\$18	24 (Pair)
4" x 4" with Square Corners**	91014			\$23	\$19	24 (Pair)
3 1/2" x 3 1/2" with 1/4" Radius Corners*	91023			\$19	\$18	24 (Pair)
4" x 4" with 1/4" Radius Corners**	91024			\$23	\$19	24 (Pair)
3 1/2" x 3 1/2" with 5/8" Radius Corners*	91033			\$19	\$18	24 (Pair)
4" x 4" with 5/8" Radius Corners**	91034			\$23	\$19	24 (Pair)

* 3 1/2" x 3 1/2" Hinges have 6 screw holes per hinge in an "Arc" pattern. ** 4" x 4" Hinges have 8 screw holes per hinge in a "Zig-Zag" pattern.

>> See pages 230-231 for Replacement Hinge Screw Pack Options.

4 1/2" x 4 1/2" Heavy Duty
Square Corners



4" x 4" Heavy Duty
1/4" Radius Corners



3 1/2" x 3 1/2" Heavy Duty
5/8" Radius Corners



HEAVY DUTY HINGES - STEEL Plain Bearing, Thickness: 0.122" - 0.134"		Product Code	Finish	List Price (Per Pair) Broken Case	List Price (Per Pair) 1 or More Cases	Hinges Per Case
3 1/2" x 3 1/2" with Square Corners	92013	Polished Brass (US3) Satin Brass (US4) French Antique (US7) Oil Rubbed Bronze (US10B) Polished Nickel (US14) Satin Nickel (US15) Pewter (US15A) Flat Black (US19) Polished Chrome (US26) Medium Bronze (MB) Tumbled White Bronze (TWB)		\$30	\$27	24 (Pair)
4" x 4" with Square Corners	92014			\$32	\$30	24 (Pair)
4 1/2" x 4 1/2" with Square Corners	92015			\$37	\$32	24 (Pair)
3 1/2" x 3 1/2" with 1/4" Radius Corners	92023			\$30	\$27	24 (Pair)
4" x 4" with 1/4" Radius Corners	92024			\$32	\$30	24 (Pair)
4 1/2" x 4 1/2" with 1/4" Radius Corners	92025			\$37	\$32	24 (Pair)
3 1/2" x 3 1/2" with 5/8" Radius Corners	92033			\$30	\$27	24 (Pair)
4" x 4" with 5/8" Radius Corners	92034			\$32	\$30	24 (Pair)

>> See pages 230-231 for Replacement Hinge Screw Pack Options.

STEEL HINGES - HEAVY DUTY, BALL BEARING

3 1/2" x 3 1/2" Heavy Duty
Square Corners



3 1/2" x 3 1/2" Heavy Duty
1/4" Radius Corners



4" x 4" Heavy Duty
5/8" Radius Corners



HEAVY DUTY HINGES - STEEL			List Price (Per Pair) Broken Case	List Price (Per Pair) 1 or More Cases	Hinges Per Case
Ball Bearing, Thickness: 0.122" - 0.134"		Product Code			
3 1/2" x 3 1/2" with Square Corners	94013	Polished Brass (US3) Satin Brass (US4) French Antique (US7) Oil Rubbed Bronze (US10B) Polished Nickel (US14) Satin Nickel (US15) Pewter (US15A) Flat Black (US19) Polished Chrome (US26) Medium Bronze (MB) Tumbled White Bronze (TWB)	\$46	\$44	24 (Pair)
4" x 4" with Square Corners	94014		\$48	\$46	24 (Pair)
4 1/2" x 4 1/2" with Square Corners	94015		\$52	\$48	24 (Pair)
3 1/2" x 3 1/2" with 1/4" Radius Corners	94023		\$46	\$44	24 (Pair)
4" x 4" with 1/4" Radius Corners	94024		\$48	\$46	24 (Pair)
4 1/2" x 4 1/2" with 1/4" Radius Corners	94025		\$52	\$48	24 (Pair)
3 1/2" x 3 1/2" with 5/8" Radius Corners	94033		\$46	\$44	24 (Pair)
4" x 4" with 5/8" Radius Corners	94034		\$48	\$46	24 (Pair)

>> See pages 230-231 for Replacement Hinge Screw Pack Options.

3 1/2" x 3 1/2" Spring Hinge
1/4" Radius Corners



4" x 4" Spring Hinge
Square Corners



4" x 4" Spring Hinge
5/8" Radius Corners



SPRING HINGES, UL LISTED - STEEL Plated Steel, Thickness: 0.110"		Product Code	Finish	List Price (Per Pair) Broken Case	List Price (Per Pair) 1 or More Cases	Hinges Per Case
3 1/2" x 3 1/2" with Square Corners	95013	Polished Brass (US3) Satin Brass (US4) French Antique (US7) Oil Rubbed Bronze (US10B) Polished Nickel (US14) Satin Nickel (US15) Pewter (US15A) Flat Black (US19) Polished Chrome (US26) Medium Bronze (MB) Tumbled White Bronze (TWB)		\$48	\$46	24 (Pair)
4" x 4" with Square Corners	95014			\$52	\$48	24 (Pair)
3 1/2" x 3 1/2" with 1/4" Radius Corners	95023			\$48	\$46	24 (Pair)
4" x 4" with 1/4" Radius Corners	95024			\$52	\$48	24 (Pair)
3 1/2" x 3 1/2" with 5/8" Radius Corners	95033			\$48	\$46	24 (Pair)
4" x 4" with 5/8" Radius Corners	95034			\$52	\$48	24 (Pair)

Hinges are available in 1/2 pair (1 hinge) for 50% of the list price. Please use quantity (.5) when ordering.
All hinges supplied with screws. Non-Removable Pin (NRP) is NOT available for Spring Hinges.

REPLACEMENT HINGE SCREWS

Flat Head Wood Screw - Steel
#9 x 3/4"



PRODUCT CODE REFERENCE	SCREW PART NUMBER	Finish	List Price	Pack Qty
91013	100PK-9FHWS75-B	Polished Brass (US3)	\$20	100
91014	100PK-9FHWS75-SB	Satin Brass (US4)		
91023	100PK-9FHWS75-FA	French Antique (US7)		
91024	100PK-9FHWS75-O	Oil Rubbed Bronze (US10B)		
91033	100PK-9FHWS75-PN	Polished Nickel (US14)		
91034	100PK-9FHWS75-N	Satin Nickel (US15)		
95013	100PK-9FHWS75-P	Pewter (US15A)		
95014	100PK-9FHWS75-FB	Flat Black (US19)		
96113	100PK-9FHWS75-C	Polished Chrome (US26)		
96114	100PK-9FHWS75-MB	Medium Bronze (MB)		
96123	100PK-9FHWS75-TWB	Tumbled White Bronze (TWB)		
96124				
96133				
96134				

Flat Head Wood Screw - Steel
#10 x 1"



PRODUCT CODE REFERENCE	SCREW PART NUMBER	Finish	List Price	Pack Qty
92013	100PK-10FHWS10-B	Polished Brass (US3)	\$23	100
92023	100PK-10FHWS10-SB	Satin Brass (US4)		
92033	100PK-10FHWS10-FA	French Antique (US7)		
94013	100PK-10FHWS10-O	Oil Rubbed Bronze (US10B)		
94023	100PK-10FHWS10-PN	Polished Nickel (US14)		
94033	100PK-10FHWS10-N	Satin Nickel (US15)		
95023	100PK-10FHWS10-P	Pewter (US15A)		
95024	100PK-10FHWS10-FB	Flat Black (US19)		
95033	100PK-10FHWS10-C	Polished Chrome (US26)		
95034	100PK-10FHWS10-MB	Medium Bronze (MB)		
96213	100PK-10FHWS10-TWB	Tumbled White Bronze (TWB)		
96223				
96233				
96313				
96413				
96513				

Flat Head Wood Screw - Steel
#12 x 1¼"



PRODUCT CODE REFERENCE	SCREW PART NUMBER	Finish	List Price	Pack Qty
92014	100PK-12FHWS13-B	Polished Brass (US3)	\$29	100
92015	100PK-12FHWS13-SB	Satin Brass (US4)		
92024	100PK-12FHWS13-FA	French Antique (US7)		
92025	100PK-12FHWS13-O	Oil Rubbed Bronze (US10B)		
92034	100PK-12FHWS13-PN	Polished Nickel (US14)		
94014	100PK-12FHWS13-N	Satin Nickel (US15)		
94015	100PK-12FHWS13-P	Pewter (US15A)		
94024	100PK-12FHWS13-FB	Flat Black (US19)		
94025	100PK-12FHWS13-C	Polished Chrome (US26)		
94034	100PK-12FHWS13-MB	Medium Bronze (MB)		
96214	100PK-12FHWS13-TWB	Tumbled White Bronze (TWB)		
96215				
96224				
96225				
96234				
96414				
96415				
96416				
96425				
96315				
96514				
96515				

REPLACEMENT PARTS FOR F20 & F13 MORTISE LOCKS



Steel Understrike
Supplied with all
Mortise Locks



Brass **Standard** Strike Plate
1 $\frac{7}{8}$ " wide x 4 $\frac{7}{8}$ " high
Supplied with **Mortise** Locks
unless door thickness is specified
as 2" or greater



Brass **Flat** Strike Plate
1 $\frac{7}{8}$ " wide x 4 $\frac{7}{8}$ " high
Supplied with
Mortise Locks
when requested



Brass **Extended** Strike Plate
2 $\frac{1}{2}$ " wide x 4 $\frac{7}{8}$ " high
Supplied with **Mortise** Locks
when door thickness is specified
as 2" or greater

ADDITIONAL STRIKE PLATES (F20 & F13)	Product Code	Finish	List Price
Brass Standard Strike Plate with understrike and screws	86147	Polished Brass - Lifetime (US3) Satin Brass (US4) French Antique (US7)	\$31
Brass Flat Strike Plate with understrike and screws	86148	Oil Rubbed Bronze (US10B) Satin Nickel (US15) Pewter (US15A) Flat Black (US19)	\$31
Brass Extended Strike Plate with understrike and screws	86149	Polished Chrome (US26) Medium Bronze (MB) Tumbled White Bronze (TWB) Unlacquered Brass (US3NL)*	\$31
Steel Understrike	83227		\$20

*Unlacquered Brass (US3NL) finish available for a \$10 List Price upcharge per item.

- **Handing is Required for ALL Mortise Locks**
- Standard door thickness of 1 $\frac{3}{4}$ ". Specify if thicker.
- Locks for in-swing doors are standard. For out-swing doors, please specify.

MORTISE LOCK BOX ONLY Includes Face Plate, Strike Plate and Screws Cylinder Not Included.		Product Code	Backset	Handing	Finish	List Price
Thumb by Lever or Knob	Specify F20 or F13 Function	3300	2 1/2" or 2 3/4"	LH/RH	Polished Brass - Lifetime (US3) Satin Brass (US4) French Antique (US7) Oil Rubbed Bronze (US10B) Satin Nickel (US15) Pewter (US15A) Flat Black (US19)	\$372
Knob by Knob & Lever by Lever		3380	2 1/2" or 2 3/4"	LH/RH	Polished Chrome (US26) Medium Bronze (MB) Tumbled White Bronze (TWB) Unlacquered Brass (US3NL)*	\$372

CYLINDER WITH CAP	Product Code	Length	Finish	List Price
Threaded Mortise	THRDCY1375	1 3/8"	Polished Brass - Lifetime (US3) Satin Brass (US4)	\$55
	THRDCY150	1 1/2"	French Antique (US7) Oil Rubbed Bronze (US10B)	\$55
	THRDCY175	1 3/4"	Satin Nickel (US15) Pewter (US15A)	\$55
	THRDCY200	2"	Flat Black (US19) Polished Chrome (US26) Flat Black Bronze (FB) Medium Bronze (MB) Tumbled White Bronze (TWB) Unlacquered Brass (US3NL)*	\$226

*Unlacquered Brass (US3NL) finish available for a \$10 List Price upcharge per item.

- **Handing is Required for ALL Mortise Locks**
- Standard door thickness of 1 3/4". Specify if thicker.
- Locks for in-swing doors are standard. For out-swing doors, please specify.

To order: (Function) Product Code + Backset + Handing + Finish + Add Door Thickness to Comments

Drive-in Latch



DRIVE-IN LATCHES	Product Code	Finish	List Price
Passage Latch, 2 $\frac{3}{8}$ " backset	LC4-PASDV2375	Please specify Brass or Chrome nose bolt.	\$19
Privacy Latch, 2 $\frac{3}{8}$ " backset	LC4-PRVDV2375		\$19
Passage Latch, 2 $\frac{3}{4}$ " backset	LC4-PASDV275		\$19
Privacy Latch, 2 $\frac{3}{4}$ " backset	LC4-PRVDV275		\$19

Deadbolt Latch



DEADBOLT LATCHES	Product Code	Finish	List Price
2 $\frac{3}{8}$ " backset	LC4-DBLTCH237	Polished Brass (US3) Satin Brass (US4)	\$19
2 $\frac{3}{8}$ " backset, Radius Corners	LC4-DBLCH237R	French Antique (US7) Oil Rubbed Bronze (US10B)	\$19
2 $\frac{3}{4}$ " backset	LC4-DBLTCH275	Polished Nickel (US14) Satin Nickel (US15)	\$19
2 $\frac{3}{4}$ " backset, Radius Corners	LC4-DBLCH275R	Pewter (US15A) Flat Black (US19) Polished Chrome (US26) Medium Bronze (MB) Tumbled White Bronze (TWB) Unlacquered Brass (US3NL)*	\$19

*Unlacquered Brass (US3NL) finish available for a \$5 List Price upcharge per item.

Key In Latch



KEY IN LATCHES	Product Code	Finish	List Price
2 $\frac{3}{8}$ " backset	LC4-DLB2375	Polished Brass (US3) Satin Brass (US4)	\$19
2 $\frac{3}{8}$ " backset, Radius Corners	LC4-DLB2375R	French Antique (US7) Oil Rubbed Bronze (US10B)	\$19
2 $\frac{3}{4}$ " backset	LC4-DLB275	Polished Nickel (US14) Satin Nickel (US15)	\$19
2 $\frac{3}{4}$ " backset, Radius Corners	LC4-DLB275R	Pewter (US15A) Flat Black (US19) Polished Chrome (US26) Medium Bronze (MB) Tumbled White Bronze (TWB) Unlacquered Brass (US3NL)*	\$19

*Unlacquered Brass (US3NL) finish available for a \$5 List Price upcharge per item.

EMPowered™ Motorized Deadbolt Latch



EMPOWERED™ MOTORIZED DEADBOLT LATCHES	Product Code	Finish	List Price
2 $\frac{3}{8}$ " backset	LC9-DBLTCH237EMPWR	Oil Rubbed Bronze (US10B) Satin Nickel (US15)	\$29
2 $\frac{3}{4}$ " backset	LC9-DBLTCH275EMPWR	Flat Black (US19) Polished Chrome (US26)	\$29

>> EMPowered™ Deadbolt only available with square corner latch face plate.

Standard Latch



STANDARD LATCHES	Product Code		List Price
Passage Latch, 2¾" backset	LC4-PASS M 237	Please specify Brass or Chrome nose bolt.	\$19
Privacy Latch, 2¾" backset	LC4-PRIV M 237		\$19
Passage Latch, 2¾" backset	LC4-PASS M 275		\$19
Privacy Latch, 2¾" backset	LC4-PRIV M 275		\$19

28° Rotation Latch



28 DEGREE ROTATION LATCHES	Product Code		List Price
Passage Latch, 2¾" backset	LC4-PAS28B237	Please specify Brass or Chrome nose bolt.	\$29
Privacy Latch, 2¾" backset	LC4-PRV28B237		\$29
Passage Latch, 2¾" backset	LC4-PAS28B275		\$29
Privacy Latch, 2¾" backset	LC4-PRV28B275		\$29

• 28° rotation latch is designed to work with a corresponding door mechanism and cannot be retrofitted.

FACEPLATE & SCREWS FOR STANDARD OR 28 DEGREE ROTATION LATCHES	Product Code	Finish	List Price
Passage/Privacy, Square Corners	83230	Polished Brass (US3) Satin Brass (US4) French Antique (US7)	\$9
Passage/Privacy, Radius Corners	83231	Oil Rubbed Bronze (US10B) Polished Nickel (US14) Satin Nickel (US15) Pewter (US15A) Flat Black (US19) Polished Chrome (US26) Satin Rose Gold (SRG) Matte White (MW) Medium Bronze (MB) Tumbled White Bronze (TWB) Unlacquered Brass (US3NL)*	\$9

*Unlacquered Brass (US3NL) finish available for a \$5 List Price upcharge per item.

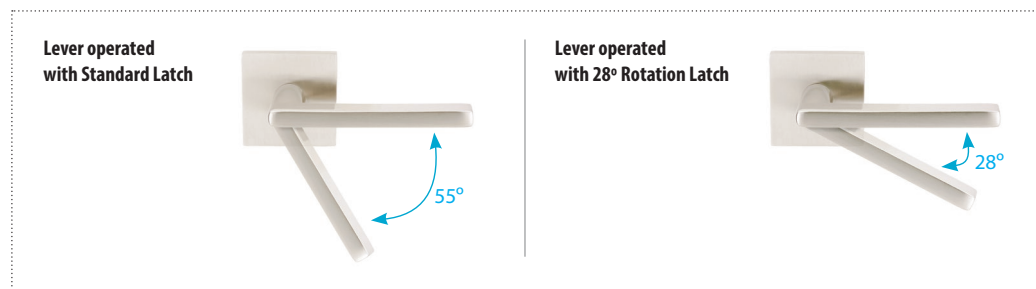

• Knobsets, leversets and platesets ordered with 28° rotation Latches are assembled with internal components specifically designed for use ONLY with our 28° rotation latch.

Tubular Pocket Door Privacy Latch



TUBULAR POCKET DOOR PRIVACY LATCH	Product Code	Finish	List Price
2 $\frac{3}{8}$ " backset	LC6-TUBPKTLATCH	Polished Brass (US3) Polished Chrome (US26)	\$29

FACEPLATE & SCREWS FOR TUBULAR POCKET DOOR PRIVACY LATCH	Product Code	Finish	List Price
Passage/Privacy, Square Corners	83228	Polished Brass (US3) Satin Brass (US4) Oil Rubbed Bronze (US10B)	\$9
Passage/Privacy, Radius Corners	83229	Polished Nickel (US14) Satin Nickel (US15) Pewter (US15A) Flat Black (US19) Polished Chrome (US26) Unlacquered Brass (US3NL)*	\$9

Thumbturn Privacy Latch



THUMBTURN PRIVACY LATCHES	Product Code	Finish	List Price
Privacy Latch, 2 $\frac{3}{8}$ " backset	LC4-PRIDB238	Polished Brass (US3) Satin Brass (US4)	\$19
Privacy Latch, 2 $\frac{3}{4}$ " backset	LC4-PRIDB275	French Antique (US7) Oil Rubbed Bronze (US10B) Polished Nickel (US14) Satin Nickel (US15) Pewter (US15A) Flat Black (US19) Polished Chrome (US26) Unlacquered Brass (US3NL)*	\$19
THUMBTURN PRIVACY DEADBOLT STRIKE PLATE	Product Code		List Price
1" x 2 $\frac{1}{4}$ "	83226		\$10

*Unlacquered Brass (US3NL) finish available for a \$5 List Price upcharge per item.

>> Thumbturn Privacy Latches only available with square corner latch face plate.

**Standard
Deadbolt Strike Plate**



**Heavy Duty
Deadbolt Strike Plate**

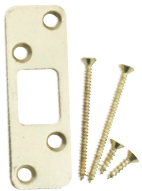

**Heavy Duty Full Lip
Deadbolt Strike Plate**



STANDARD DEADBOLT STRIKE PLATE Supplied with 4 Screws: (2) #10, 2 1/2" Wood Screws (2) #10, 3/4" Wood Screws		Product Code	Finish	List Price
Standard, Square Corners 1 1/8" x 2 3/4", 2 1/8" C-to-C	83223	Polished Brass (US3) Satin Brass (US4) French Antique (US7) Oil Rubbed Bronze (US10B) Polished Nickel (US14) Satin Nickel (US15) Pewter (US15A) Flat Black (US19) Polished Chrome (US26) Medium Bronze (MB) Tumbled White Bronze (TWB) Unlacquered Brass (US3NL)*		\$11
Standard, 1/4" Radius Corners 1 1/8" x 2 3/4", 2 1/8" C-to-C	83224			\$11
HEAVY DUTY DEADBOLT STRIKE PLATE Supplied with 4 Screws: (2) #10, 2 1/2" Wood Screws (2) #10, 3/4" Wood Screws		Product Code		List Price
Heavy Duty 1 1/4" x 3 5/8", 3/4" Fits Kwikset® Type Jamb Prep	93223			\$11
Heavy Duty Full Lip 1 7/8" x 3 5/8", 3/4" Full Lip Deadbolt Strike	93224			\$11

*Unlacquered Brass (US3NL) finish available for a \$5 List Price upcharge per item.

>> Strike plates must be purchased separately. If ordered along with deadbolts they will be packed into the deadbolt boxes. In that case deadbolts will be packed with both normal strikes and heavy duty strikes.

STEEL UNDERSTRIKE FOR DEADBOLT Supplied with 2 Screws:		Product Code	List Price
Standard, 1/4" Radius Corners 1 1/8" x 2 3/4", 2 1/8" C-to-C	83225		\$7

Full Lip Strike
Square Corner

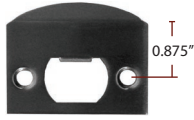

Full Lip Strike
¼" Radius Corner

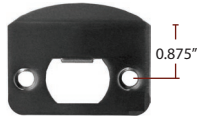

Extended Lip Strike
Square Corner

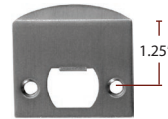

T Strike
Square Corner



HEAVY DUTY STRIKE PLATES For Key In and Passage & Privacy Sets	Product Code	Finish	List Price
Full Lip Strike, Square Corners	86084	Polished Brass (US3) Satin Brass (US4)	\$11
Full Lip Strike, ¼" Radius Corners	86085	French Antique (US7) Oil Rubbed Bronze (US10B) Polished Nickel (US14)	
Extended Lip Strike, Square Corners	86086	Satin Nickel (US15) Pewter (US15A)	\$11
T Strike, Square Corners	86087	Flat Black (US19) Polished Chrome (US26) Matte White (MW) Medium Bronze (MB) Satin Rose Gold (SRG) Tumbled White Bronze (TWB) Unlacquered Brass (US3NL)*	

*Unlacquered Brass (US3NL) finish available for a \$5 List Price upcharge per item.

>> Full Lip Strike Square Corners plates are standard. Full Lip Strike ¼" Radius Corners, Extended Lip Strike and T Strike plates may be substituted at no extra charge.
>> Extended Lip Strike and T Strike plates **NOT** available with radius corners.



EMERGENCY RELEASE TOOLS	Product Code	Finish	List Price
Emergency Release Key with Finish Matching Plug	KIT-PRIV-106	Polished Brass - Lifetime (US3) Satin Brass (US4) French Antique (US7) Oil Rubbed Bronze (US10B) Polished Nickel - Lifetime (US14) Satin Nickel (US15) Pewter (US15A) Flat Black (US19) Polished Chrome (US26) Unlacquered Brass (US3NL)*	\$10
Emergency Release Coin Pack of 3	KIT-PRIV-104		
Emergency Release Tool Pack of 5	KIT-PRIV-103		\$10

*Unlacquered Brass (US3NL) finish available for a \$5 List Price upcharge per item.

REPLACEMENT PARTS

CHARGE FOR RE-KEYING - \$4 (NET) PER CYLINDER

- Keying to Code
 - Order by indicating "**Key Code XXXXX**" next to applicable locks
- Keying Alike
 - Order by indicating "**Keyed Alike**" next to applicable locks if only one keyed alike group is wanted
 - If ordering multiple groups (houses) indicate "**Keyed Alike House #_**" next to applicable locks

CHARGE FOR CONSTRUCTION KEYING - \$5 (NET) PER CYLINDER

- Locks that are both construction keyed and keyed alike in a house group will be charged a total of **\$8 (NET) per cylinder**
- Lost ball system
- Last four pin locations drilled for lost ball application
- Master key pins used for code variability
- Construction keys and owner keys sent separately
- Order by indicating "**Construction Keyed, House #_**" next to applicable locks

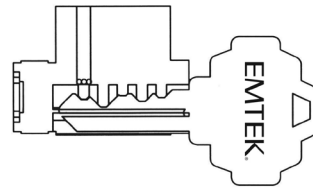

Construction devices used on one or more of last four positions

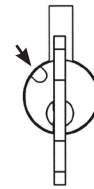

Dimples drilled in plug in this position



Thru-Bore Dummy Mounting Kit

8900

List Price

Thru-Bore Dummy Mounting Kit

\$29

>> Specify Lever/Knob and Rosette styles when ordered.

CY4

List Price

Cylinder (Each)

\$23

>> Specify function and finish.

Key Blanks

List Price

MS4-KEYBLKC Schlage® C Keyway**\$4****MS4-WEISERKYBLKC** Weiser® (WR5) Keyway**\$4****FS16**

List Price

Finish Ring (Each)

\$20**DUST BOX**

Product Code

List Price

For Use with Emtek Strikes
Key in and Passage & Privacy Sets

MP6-TUPKDUSTCVR

\$5

COLLECTION	PAGE
ELECTRONIC LOCKSETS	
Classic	40, 41
EMPowered™ 2	28-37
EMTouch™	38, 40, 41
EMTouch™ Classic	38, 40, 41
Modern	40, 41
Sandcast Bronze	39-41

MORTISE ENTRY SETS

Adelaide	46
Albany	51
Artemis	47
Brisbane	46
Charleston	51
Cheyenne	56
Craftsman	53
Craftsman Full Length	53
Da Vinci	58
Denver	56
Harrison	49
Hera	47
Hercules Knurled	44
Hercules Smooth	43
Longmont	54
Lugano	45
Manhattan	48
Melrose	48
Memphis	50
Middleton	49
Mormont	45
Octagon	57
Rectangular Full Length	55
Rectangular Monolithic	55
Rectangular Sectional	55
Regency	52
Rustic Modern Rectangular	54
Sonoma	54
Topeka	56
Transitional Heritage	50
Versailles	52

COLLECTION	PAGE
MORTISE KNOB BY KNOB, LEVER BY LEVER ENTRY SETS	
Artemis	59
Brisbane	59
Charleston	60
Cheyenne	62
Craftsman	61
Da Vinci	63
Hailey	62
Harrison	60
Manhattan	60
Memphis	61
Mormont	59
Octagon	63
Rectangular	62
Regency	61

TUBULAR ENTRY SETS

Adams	69
Apollo	67
Ares	67
Art Nouveau	81
Arts & Crafts	75
Arts & Crafts Full Length	75
Baden	66
Brighton	77
Davos	66
Denver	79
Franklin	69
Greeley	79
Hamden	70
Imperial	74
Jefferson	69
Knoxville	73
Hercules Knurled Full Length	65
Hercules Knurled Monolithic	65
Hercules Knurled Sectional	65
Hercules Smooth Full Length	64
Hercules Smooth Monolithic	64
Hercules Smooth Sectional	64

COLLECTION	PAGE
Lausanne	66
Logan	77
Marietta	72
Melrose	70
Monolithic with Lafayette Grip	83
Monolithic with Normandy Grip	83
Monolithic with San Carlos Grip	83
Nashville	71
Octagon	81
Orion	67
Orleans	73
Rectangular Full Length	78
Rectangular Monolithic	78
Rectangular Sectional	78
Remington	79
Ribbon & Reed	74
Richmond	71
Ridgemont	77
Rustic Modern Rectangular Full Length	76
Rustic Modern Rectangular Monolithic	76
Rustic Modern Rectangular Sectional	76
Saratoga	72
Sectional with Lafayette Grip	82
Sectional with Normandy Grip	82
Sectional with San Carlos Grip	82
Transitional Heritage Monolithic	68
Transitional Heritage Sectional	68
Tuscany Monolithic	80
Tuscany Sectional	80
Urban Modern Sectional	68
Wilmington	71
Wilshire	70

GRIP BY GRIP ENTRY SETS

Brighton	85
Logan	85
Ridgemont	85
Rustic Rectangular Full Length	85
Rustic Rectangular Monolithic	85
Rustic Rectangular Sectional	85

COLLECTION	PAGE
------------	------

KEY IN ENTRY SETS

Cortina Key In Lever	89
Durango Key In Lever	90
Egg Key In Knob	89
Hanover Key In Lever	88
Helios Key In Lever	88
Hercules Key In Lever	88
Luzern Key In Lever	88
Petal Key In Knob	91
Providence Key In Knob	89
Rope Key In Knob	89
Rope Key In Lever	89
Round Key In Knob	88
Siena Key In Lever	91
SELECT Key In Lever	86
Waverly Key In Knob	89
Winchester Key In Knob	90

SINGLE AND TWO POINT LOCKSETS

Annapolis	94
SELECT Single & Two-Point	92
Modern Rectangular	93

DEADBOLTS & SINGLE SIDED

DEADBOLTS

#8	97
#8, Single Sided	102
Arts & Crafts	98
Arts & Crafts, Single Sided	102
Knoxville	98
Knoxville, Single Sided	102
Low Profile	96
Modern	95
Modern Disc	95
Modern Disc, Single Sided	102
Modern, Single Sided	102
Neos	95
Neos, Single Sided	102
Quincy	96
Quincy, Single Sided	102

COLLECTION	PAGE
Rectangular	97
Rectangular, Single Sided	102
Regular	96
Regular, Single Sided	102
Rope	98
Rope, Single Sided	102
Sandcast Bronze - #1	99
Sandcast Bronze - #1, Single Sided	103
Sandcast Bronze - #2, Single Sided	103
Sandcast Bronze - #3	99
Sandcast Bronze - #3, Single Sided	103
Sandcast Bronze - #4, Single Sided	103
Sandcast Bronze - Regular	99
Sandcast Bronze - Ridgemont	99
Sandcast Bronze - Rustic Modern Rectangular	99
Saratoga	97
Saratoga, Single Sided	102
Square	95
Square, Single Sided	102
Tuscany Bronze	100
Tuscany Bronze - #11	100
Tuscany Bronze - #11, Single Sided	103
Tuscany Bronze - #14	100
Tuscany Bronze - #14, Single Sided	103
Tuscany Bronze - Classic	100
Tuscany Bronze - Classic, Single Sided	103
Tuscany Bronze - Octagon	100
Tuscany Bronze - Octagon, Single Sided	103
Urban Modern	96
Urban Modern, Single Sided	102
Wilshire	96
Wilshire, Single Sided	102
Wrought Steel - #1	101
Wrought Steel - #1, Single Sided	103
Wrought Steel - #2	101
Wrought Steel - #2, Single Sided	103
Wrought Steel - #3	101
Wrought Steel - #3, Single Sided	103

COLLECTION	PAGE
SIDEPLATE LOCKSETS	
Belmont	112
Colonial	109
Delaware	108
Missoula	113
Modern	106
Quincy	107
Rope	110
Sandcast Bronze #5	115
Sandcast Bronze Rectangular	114
SELECT Sideplate	105
Tuscany Bronze #16	116
Victoria	112
Wilshire	111
Wrought Steel #5	117

THUMBTURN PRIVACY LOCKSETS

Belmont	118
Colonial	118
Delaware	118
Modern	118
Quincy	118
Rope	118
Victoria	118

STRETTO NARROW TRIM LOCKSETS

1.5" x 3" Oval	128
1.5" x 5" Modern Rectangular	129
Concord	121
Modern Rectangular	120
Sandcast Bronze Arched	122
Sandcast Bronze Rectangular	123
SELECT Stretto	126
Tuscany Bronze	124

COLLECTION	PAGE
PASSAGE/PRIVACY LEVERSETS	
Argos	144
Arts & Crafts	159
Aston	144
Athena	142
Aurora	162
Basel	144
Breslin	144
Bryce	162
Cimarron	162
Cody	162
Cortina	148, 149
Coventry	152, 153
Dumont	144
Durango	162
Elan	152, 153
Freestone	144
Geneva	144
Hammered	159
Helios	142
Hercules	145
Hermes	142
Interior Mortise	130 - 131
Lafayette	168
Lariat	162
Luzern	142
Manning	148, 149
Mariposa	162
Medici	166
Mercury	145
Merrimack	148, 149
Milano	148, 149
Montrose	162
Myles	145
Napoli	166
Normandy	168
Octagon	166
Padua	166
Poseidon	142
Ribbon & Reed	152, 153

COLLECTION	PAGE
Rope	152, 153
Rustic	152, 153
San Carlos	168
Santa Fe	152, 153
SELECT Levers	132-135
Sion	145
Spencer	145
Stuttgart	142
Teton	162
Triton	145
Turino	148, 149
Wembley	152, 153
Yuma	162
PASSAGE/PRIVACY KNOBSETS	
Astoria Glass	156, 157, 164
Belmont	154, 155
Bern	146
Bristol Glass	147, 156, 157, 164
Butte	163
Diamond Glass	156, 157, 164
Ebony Porcelain	158
Egg	150, 151
Egg - Sandcast Bronze	163
Freestone	146
Georgetown Glass	156, 157, 164
Hammered Egg	146, 159
Hampton Glass	147, 156, 157, 164
Ice White Porcelain	158
Jamestown	169
Lancaster	154, 155
Laurent	146
Lowell Glass	156, 157, 164
Melon	150, 151
Modern Disc Glass	147, 165
Modern Square Glass	147, 165
Norwich	150, 151
Octagon	146
Octagon - Tuscany Bronze	167
Old Town Glass	156, 157, 165

COLLECTION	PAGE
Orb	143
Parma	167
Petal	167
Providence	150, 151
Providence Glass	156, 157, 165
Ribbon & Reed	154, 155
Rope	154, 155
Round	143
Round - Sandcast Bronze	163
Savannah	169
SELECT Knobs	136, 137
Square	146
Studio Brass	140, 141
Verve	146
Victoria	154, 155
Waverly	150, 151
Winchester	163
Windsor Glass	147, 156, 157, 165

**THUMBTURN PRIVACY BOLT
FOR PASSAGE SETS**

Classic	161
Disk	160
Mix Match	138, 139
Modern	161
Square	160
Watford	160
Wilshire	160

BARN DOOR HARDWARE

Classic Face Mount	177
Classic Face Mount - SS	179
Classic Top Mount	177
Classic Top Mount - SS	179
Low Profile Concealed	173
Low Profile Concealed - SS	173
Modern Rectangular Barn Door	171
Privacy Locks	

COLLECTION	PAGE
Modern Rectangular Face Mount	176
Modern Rectangular Face Mount - SS	178
Modern Rectangular Top Mount	176
Modern Rectangular Top Mount - SS	178

LONG DOOR PULLS

24" & 36" Door Pulls	181
48" & 72" Door Pulls	181
European Mortise Deadbolt with Integrated Roller Latch	182

CABINET APPLIANCE PULLS

Alexander	186
Bar	187
Bauhaus	187
Blythe	188
Fluted Tuscany Bronze	188
Freestone	186
Habitat	187
Jasper	186
Keaton	186
Mod Hex	186
Rail Sandcast Bronze	188
Riviera	187
Rustic Modern Rectangular	188
SELECT Appliance	184
SELECT Bar Appliance	185
Spindle	188
Trail	187
Tribeca	186
Trinity	187
Warwick	186
Westridge	187
Westwood	188

DOOR PULLS

8", 13¾" and 18" Rod Bronze	192
18" and 24" San Carlos	193
8" Hercules Knurled	189
8" Hercules Smooth	189

COLLECTION	PAGE
8" Arts & Craft	189
8" Baden	189
8" Brisbane	189
8" Knoxville	189
8" Lafayette	193
8" Normandy	193
8" Nunez	192
8" Ribbon & Reed	189
8" Rustic Modern Arched	192
8" San Carlos	193
8" Twig	192
8" Urban Modern	189
8" Wilshire	189
8 ¾" Rustic Modern Rectangular	192
Knoxville Push/Pull Plate	190
Modern Push/Pull Plate	190
Modern Rectangular Flush Pull for Door Pull	191

POCKET DOOR MORTISE/

TUBULAR LOCKS

Pocket Door Lock	199
Pocket Door Lock - Modern Rectangular	199
Pocket Door Mortise Lock - #8	195
Pocket Door Mortise Lock - Classic	197
Pocket Door Mortise Lock	196
- Knurled Narrow Modern Rectangular	
Pocket Door Mortise Lock	197
- Modern Rectangular	
Pocket Door Mortise Lock	196
- Narrow Modern Rectangular	
Pocket Door Mortise Lock	196
- Narrow Oval	
Pocket Door Mortise Lock - Round	195
Pocket Door Mortise Lock	197
- Sandcast Bronze Rustic Modern Rectangular	
Pocket Door Mortise Lock - Square	195
Pocket Door Tubular Lock - #8	198
Pocket Door Tubular Lock - Rectangular	198
Pocket Door Tubular Lock - Round	198
Pocket Door Tubular Lock - Square	198

COLLECTION	PAGE
DOOR ACCESSORIES	
3 Hooks with Sandcast Bronze	214
Ball Catch	204
Baseboard Door Bumper	207
Cabinet Latch	203
Casement Latch	204
Cylinder Floor Bumper	208
Cylinder Floor Bumper with Dome Cap	208
Door Bell	216 - 218
Door Knocker - Bronze with Ring Pull	209
Door Knocker - Solid Brass Urn	209
Door Stop	207
Door Stop - Goose Style	208
Door Stop - Half Dome	208
Door Viewer	209
Double Hook - Sandcast Bronze	214
Double Hook - Solid Brass	213
Double Hook - Traditional Brass	213
Double Hook with Rosette - Modern Brass	212
Double Hook with Rosette - Traditional Brass	213
Dutch Door Bolt	205
Edge Pull	203
Extendable Baseboard Door Bumper	207
Floor Door Bumper	207
Flush Bolt	206
Flush Pull - #8	201
Flush Pull - Classic Rectangular	202
Flush Pull - Modern Rectangular	200
Flush Pull - Modern Rectangular Knurled	200
Flush Pull - Modern Rectangular	202
with Surface Screws	
Flush Pull - Narrow Oval	202
Flush Pull - Rectangular	201
Flush Pull - Rectangular with Offset Pocket	201
Flush Pull - Round	201
Flush Pull - Round with Half Moon Pocket	201
Flush Pull - Sandcast Bronze	202
Modern Rectangular	
Flush Pull - Square	201
Heavy Duty Roller Latch	204

COLLECTION	PAGE
------------	------

House Number - 7" Modern	215
Jamb Bolt	206
Jamb Bolt - Modern Rectangular	206
Magnetic Door Stop & Holder	207
Mail Slot	209
Mail Slot Sleeve	209
Patio Door Bolt	206
Robe Hook - Sandcast Bronze	214
Robe Hook - Solid Brass	213
Roller Catch	204
Screen Door Lock	210
SELECT Hooks	211
Single Hook - Modern Tubular	212
Single Hook - Sandcast Bronze	214
Single Hook - Traditional Brass	212
Single Hook - Transitional Brass	213
Single Hook - Transitional Flared	212
Single Robe Hook - Modern Tubular	212
Square Floor Bumper	208
Surface Bolt	205
Wall Bumper	209
Window Utility Pull	203

HINGES

Ball Tip for Solid Brass Hinge	224
Button Tip for Solid Brass Hinge	225
Extended Button Tip	223
Hinge Screws	230, 231
Hinges Pivot Stop	223
Solid Brass Hinge	220 - 222
Spring Hinge	229
Square Barrel Hinge	219
Steel Hinge	226 - 228
Steeple Tips	224

INDEX

PRODUCT CODE	PAGE	PRODUCT CODE	PAGE	PRODUCT CODE	PAGE
443	64, 65, 66, 67, 68, 69, 70, 71, 72, 73, 74, 75, 76, 77, 78, 79, 80, 81, 83, 84, 106, 107, 108, 109, 110, 111, 113, 114, 115, 116, 117	2165	196	2290	210
818TP	161	2166	196	2291	210
828TP	161	2174	195	2295	212
2014	198	2175	195	2306	214
2015	198	2176	195	2307	214
2016	198	2184	195	2308	214
2034	198	2185	195	2400	216
2035	198	2186	195	2401	216
2036	198	2193	196	2402	216
2043	195	2194	196	2403	216
2044	195	2195	196	2404	216
2045	195	2196	196	2406	216
2046	195	2206	201	2407	216
2050	182	2212	202	2408	216
2051	182	2213	201	2409	216
2101	199	2215	202	2411	218
2102	199	2216	202	2412	218
2103	197	2219	206	2414	218
2104	197	2220	206	2415	218
2105	197	2221	203	2421	218
2106	197	2231	207	2422	218
2107	199	2232	207	2423	218
2108	199	2233	207	2424	218
2113	197	2234	208	2425	218
2114	197	2235	208	2431	218
2115	197	2237	207	2432	218
2116	197	2241	223	2433	218
2123	197	2242	223	2440	217
2124	197	2244	203	2441	217
2125	197	2246	203	2442	217
2126	197	2251	208	2451	216
2134	198	2253	208	2452	216
2135	198	2254	207	2457	216
2136	198	2255	209	2458	216
2144	198	2256	207	2459	216
2145	198	2257	208	2460	216
2146	198	2258	208	2463	216
2153	196	2259	208	2465	216
2154	196	2260	208	2466	216
2155	196	2266	211	2606	213
2156	196	2267	211	2607	213
2163	196	2268	211	2608	213
2164	196	2270	203	2609	213
		2280	209	2610	209
		2281	209	2620	209
		2285	212	2809	212
		2286	212	2830	215

PRODUCT CODE	PAGE	PRODUCT CODE	PAGE	PRODUCT CODE	PAGE
2831	215	3108	61	3506	60
2832	215	3121	62	3507	61
2833	215	3125	62	3508	61
2834	215	3131	63	3521	62
2835	215	3133	63	3525	62
2836	215	3134	62	3531	63
2837	215	3143	60	3533	63
2838	215	3144	59	3534	62
2839	215	3145	59	3543	60
2909	212	3151	60	3544	59
3002	50	3300	233	3545	59
3005	48	3302	50	3551	60
3006	48	3305	48	4041	122
3007	52	3306	48	4042	122
3008	53	3307	52	4043	122
3009	52	3308	53	4044	122
3017	46	3309	52	4045	122
3018	46	3311	46	4046	122
3019	59	3312	46	4141	122
3021	56	3313	59	4143	122
3022	56	3321	56	4201	70
3023	56	3322	56	4202	70
3024	55	3323	56	4203	70
3025	55	3324	55	4204	64
3026	55	3325	55	4205	64
3029	54	3326	55	4206	64
3030	54	3329	54	4207	65
3031	58	3330	54	4208	65
3033	57	3331	58	4209	65
3035	43	3333	57	4211	70
3036	43	3335	43	4212	70
3037	44	3336	43	4213	70
3038	44	3337	44	4214	64
3039	50	3338	44	4215	64
3040	54	3339	50	4216	64
3043	51	3340	54	4217	65
3044	47	3343	51	4218	65
3045	47	3344	47	4219	65
3047	45	3345	47	4221	70
3048	45	3347	45	4222	70
3049	53	3348	45	4223	70
3050	51	3349	53	4224	64
3051	49	3350	51	4225	64
3052	49	3351	49	4226	64
3102	61	3352	49	4227	65
3106	60	3380	233	4228	65
3107	61	3502	61	4229	65

PRODUCT CODE	PAGE
4241	122
4243	122
4300	73
4301	73
4302	71
4303	71
4304	71
4310	73
4311	73
4312	71
4313	71
4314	71
4320	73
4321	73
4322	71
4323	71
4324	71
4400	72
4401	72
4403	69
4404	69
4405	69
4410	72
4411	72
4413	69
4414	69
4415	69
4420	72
4421	72
4423	69
4424	69
4425	69
4442	122
4444	122
4701	74
4705	68
4706	68
4707	68
4711	74
4715	68
4716	68
4717	68
4721	74
4725	68
4726	68
4727	68

PRODUCT CODE	PAGE
4801	75
4802	75
4805	67
4806	67
4807	67
4808	66
4809	66
4810	66
4811	75
4812	75
4815	67
4816	67
4817	67
4818	66
4819	66
4820	66
4821	75
4822	75
4825	67
4826	67
4827	67
4828	66
4829	66
4830	66
4901	74
4911	74
4921	74
5005	127, 129
5007	127, 129
5015	87, 88
5021	89
5022	87, 88
5023	87, 88
5041	123
5042	123
5043	123
5044	123
5045	123
5046	123
5050	133, 135, 137, 141, 142, 143, 144, 145, 146, 147
5051	142, 143, 144, 145, 146, 147
5052	133, 135, 137, 141, 142, 143, 144, 145, 146, 147
5055	159
5056	159
5057	142, 143, 144, 145, 146, 147

PRODUCT CODE	PAGE
5059	133, 135, 137, 141, 142, 143, 144, 145, 146, 147
5100	89
5101	89
5102	90
5103	90
5104	90
5105	159
5106	159
5107	142, 143, 144, 145, 146, 147
5108	89
5109	133, 135, 137, 141, 142, 143, 144, 145, 146, 147
5110	133, 135, 137, 141, 142, 143, 144, 145, 146, 147
5111	142, 143, 144, 145, 146, 147
5112	133, 135, 137, 141, 142, 143, 144, 145, 146, 147
5114	90
5115	87, 88
5121	89
5122	87, 88
5123	87, 88
5141	123
5143	123
5150	89
5151	89
5152	90
5153	90
5154	90
5158	89
5164	90
5205	159
5206	159
5207	142, 143, 144, 145, 146, 147
5209	133, 135, 137, 141, 142, 143, 144, 145, 146, 147
5210	133, 135, 137, 141, 142, 143, 144, 145, 146, 147
5211	142, 143, 144, 145, 146, 147
5212	133, 135, 137, 141, 142, 143, 144, 145, 146, 147
5241	123
5243	123
5302	92, 93
5306	133, 135, 137, 141, 142, 143, 144, 145, 146, 147

PRODUCT CODE	PAGE	PRODUCT CODE	PAGE	PRODUCT CODE	PAGE
5308	94	7015	117	7211	162, 163, 164, 165
5312	92, 93	7041	121	7241	121
5316	133, 135, 137, 141, 142, 143, 144, 145, 146, 147	7042	121	7243	121
5318	94	7043	121	7360	114
5322	92, 93	7044	121	7361	114
5326	133, 135, 137, 141, 142, 143, 144, 145, 146, 147	7045	121	7365	114
5328	94	7046	121	7370	113
5352	92, 93	7050	162, 163, 164, 165	7371	113
5358	94	7051	168, 169	7375	113
5362	92, 93	7052	168, 169	7442	121
5368	94	7053	168, 169	7444	121
5442	123	7054	162, 163, 164, 165	7512	114
5444	123	7055	117	7522	113
5507	127, 129	7056	162, 163, 164, 165	7552	114
5607	127, 129	7057	115	7560	114
5801	127, 128	7058	162, 163, 164, 165	7561	114
5802	127, 128	7059	110	7562	113
5803	127, 128	7061	162, 163, 164, 165	7565	114
5804	127, 128	7070	115	7570	113
6020	116	7071	115	7571	113
6021	116	7075	115	7575	113
6025	116	7090	110	7612	114
6041	124	7091	110	7622	113
6042	124	7095	110	7670	115
6043	125	7100	162, 163, 164, 165	7671	115
6044	125	7101	168, 169	7675	115
6045	124	7102	168, 169	7707	115
6046	125	7103	168, 169	7710	110
6052	116	7104	162, 163, 164, 165	7757	115
6102	116	7105	117	7807	115
6141	124	7106	162, 163, 164, 165	7810	110
6143	125	7107	115	7850	110
6202	116	7108	162, 163, 164, 165	7990	110
6241	124	7109	110	7991	110
6243	125	7111	162, 163, 164, 165	7995	110
6442	124	7141	121	8001	109
6444	125	7143	121	8003	158
6620	116	7200	162, 163, 164, 165	8006	108
6621	116	7201	168, 169	8010	109
6625	116	7202	168, 169	8011	105, 106
6702	116	7203	168, 169	8012	106
6752	116	7204	162, 163, 164, 165	8013	105, 106
6802	116	7205	117	8014	106
7010	117	7206	162, 163, 164, 165	8016	108
7011	117	7207	115	8020	109
		7208	162, 163, 164, 165	8022	118
		7209	110	8026	108

PRODUCT CODE	PAGE
8030	158
8035	111, 149, 151, 153, 155, 157, 158
8040	158
8041	120
8042	120
8043	120
8044	120
8045	120
8046	120
8050	148, 150, 152, 154, 156
8051	149, 151, 153, 155, 157
8052	112
8053	112
8054	107
8056	149, 151, 153, 155, 157
8057	149, 151, 153, 155, 157
8058	148, 150, 152, 154, 156
8060	109
8061	108
8065	109
8066	108
8070	112
8071	112
8075	112
8080	107
8081	107
8085	107
8090	112
8091	112
8095	112
8100	148, 150, 152, 154, 156
8101	149, 151, 153, 155, 157
8102	112
8103	112
8104	107
8106	149, 151, 153, 155, 157
8107	149, 151, 153, 155, 157
8108	148, 150, 152, 154, 156
8110	133, 135, 137, 148, 150, 152, 154, 156
8111	105, 106
8112	106
8113	105, 106
8114	106
8120	148, 150, 152, 154, 156
8121	148, 150, 152, 154, 156

PRODUCT CODE	PAGE
8131	133, 135, 137, 141, 148, 150, 152, 154, 156
8135	111, 149, 151, 153, 155, 157, 158
8141	120
8143	120
8160	109
8161	133, 135, 137, 148, 150, 152, 154, 156
8166	108
8200	148, 150, 152, 154, 156
8201	149, 151, 153, 155, 157
8202	112
8203	112
8204	107
8206	149, 151, 153, 155, 157
8207	149, 151, 153, 155, 157
8208	148, 150, 152, 154, 156
8210	133, 135, 137, 148, 150, 152, 154, 156
8211	105, 106
8212	106
8213	105, 106
8214	106
8220	148, 150, 152, 154, 156
8221	148, 150, 152, 154, 156
8223	118
8224	118
8225	118
8226	118
8228	118
8229	105, 118
8231	133, 135, 137, 141, 148, 150, 152, 154, 156
8235	111, 149, 151, 153, 155, 157, 158
8241	120
8243	120
8261	133, 135, 137, 148, 150, 152, 154, 156
8323	95
8326	96
8350	96, 99, 101
8354	98
8355	96
8356	100
8357	99

PRODUCT CODE	PAGE
8358	97
8359	98
8360	100
8361	101
8363	101
8364	98
8365	99
8366	97
8367	95
8368	97
8369	95
8371	100
8372	100
8373	100
8375	95
8376	99
8377	99
8378	96
8379	96
8381	139
8382	139, 160
8383	139
8423	95
8426	96
8442	120
8444	120
8450	96, 99
8452	101
8454	98
8455	96
8456	100
8457	99
8458	97
8459	98
8460	100
8461	101
8463	101
8464	98
8465	99
8466	97
8467	95
8468	97
8469	95
8471	100
8472	100
8473	100
8475	95

PRODUCT CODE	PAGE	PRODUCT CODE	PAGE	PRODUCT CODE	PAGE
8476	99	8575	102	70514	166, 167
8477	99	8578	102	70515	166, 167
8478	96	8579	102	71011	166, 167
8479	96	8580	102	71012	166, 167
8481	139	8581	139	71013	114
8482	139, 160	8582	139, 160	71014	166, 167
8483	139	8583	139	71015	166, 167
8501	206	8681	139	71023	113
8502	206	8682	139, 160	72011	166, 167
8503	206	8683	139	72012	166, 167
8504	206	8703	204	72013	114
8505	206	8704	107	72014	166, 167
8506	206	8711	109	72015	166, 167
8510	133, 135, 137, 148, 150, 152, 154, 156	8713	204	72023	113
8511	205	8716	108	76028	193
8512	205	8801	204	76029	193
8513	205	8802	204	76030	193
8514	205	8803	182, 204	76031	193
8515	205	8804	107	76041	193
8516	205	8811	109	83223	238
8520	148, 150, 152, 154, 156	8816	108	83224	238
8521	148, 150, 152, 154, 156	8820	111	83225	238
8523	102	8821	111	83226	237
8531	133, 135, 137, 141, 148, 150, 152, 154, 156	8822	111	83227	232
8550	102, 103	8851	109	83228	237
8551	103	8854	107	83229	237
8552	103	8856	108	83230	236
8553	103	8900	240	83231	236
8554	102	8980	107	86060	209
8556	103	8981	107	86068	192
8557	103	8985	107	86077	189
8558	102	8990	109	86078	189
8559	102	8991	109	86079	189
8560	103	8995	109	86081	190
8561	133, 135, 137, 148, 150, 152, 154, 156	8996	108	86082	190
8564	102	8997	108	86084	239
8565	103	8998	108	86085	239
8566	102	54011	91	86086	239
8567	102	54012	91	86087	239
8568	102	54014	91	86088	192
8569	102	54511	91	86089	192
8572	103	54512	91	86090	192
8573	103	54514	91	86106	214
8574	103	70053	114	86147	232
		70063	113	86148	232
		70511	166, 167	86149	232
		70512	166, 167	86160	192

PRODUCT CODE	PAGE
86170	189
86180	192
86184	189
86187	181
86188	181
86189	181
86190	181
86191	181
86192	181
86193	181
86194	181
86343	188
86344	188
86345	187
86346	187
86347	188
86348	188
86349	188
86350	188
86351	187
86352	187
86436	190
86437	190
86439	192
86440	187
86441	187
86442	186
86443	186
86444	187
86445	187
86480	189
86481	189
86621	187
86622	187
86628	187
86629	187
86640	187
86641	187
86674	188
86675	188
86693	186
86694	186
86711	186
86712	186
86721	186
86722	186
86910	188

PRODUCT CODE	PAGE
86911	188
86912	188
86913	188
87001	186
87002	186
87003	186
87004	186
87005	186
87006	186
91013	226
91014	226
91023	226
91024	226
91033	226
91034	226
92013	227
92014	227
92015	227
92023	227
92024	227
92025	227
92033	227
92034	227
93223	238
93224	238
94013	228
94014	228
94015	228
94023	228
94024	228
94025	228
94033	228
94034	228
95013	229
95014	229
95023	229
95024	229
95033	229
95034	229
96113	220
96114	220
96123	220
96124	220
96133	220
96134	220
96213	221
96214	221

PRODUCT CODE	PAGE
96215	221
96223	221
96224	221
96225	221
96233	221
96234	221
96313	219
96314	219
96315	219
96413	222
96414	222
96415	222
96416	222
96425	222
97203	224
97204	224
97213	224
97214	224
97223	225
97224	225
97303	224
97304	224
97305	224
97313	224
97314	224
97315	224
97323	225
97324	225
97325	225
206011	206
206012	206
206016	206
206017	206
206511	206
206512	206
206516	206
220304	200
220404	202
220406	202
220408	202
220410	202
221710	191
221714	191
222201	171
222202	171
222203	171
222304	200

PRODUCT CODE	PAGE	PRODUCT CODE	PAGE	PRODUCT CODE	PAGE
222307	200	454646	85	B110206	177, 179
222350	201	454727	85	B110208	177, 179
222351	201	454828	85	B110210	177, 179
450112	79	454929	85	B110213	177, 179
450211	79	455424	85	B110216	177, 179
450332	79	455525	85	B120105	176, 178
450411	78	455646	85	B120106	176, 178
450421	76	455727	85	B120108	176, 178
450512	78	455828	85	B120110	176, 178
450522	76	455929	85	B120113	176, 178
450613	78	460111	83	B120116	176, 178
450623	76	460121	83	B120205	177, 179
450721	77	460131	83	B120206	177, 179
450822	77	460212	82	B120208	177, 179
450923	77	460222	82	B120210	177, 179
451112	79	460232	82	B120213	177, 179
451211	79	461111	83	B120216	177, 179
451332	79	461121	83	B130305	173
451411	78	461131	83	B130306	173
451421	76	461212	82	B130308	173
451512	78	461222	82	B130310	173
451522	76	461232	82	B130313	173
451613	78	462111	83	B130316	173
451623	76	462121	83	BSC001	173, 176, 177, 178, 179
451721	77	462131	83	CY4	240
451822	77	462212	82	E1000	40
451923	77	462222	82	E1001	40
452112	79	462232	82	E1020	40
452211	79	470112	80	E2000	41
452332	79	470222	81	E2001	41
452411	78	470224	80	E2020	41
452421	76	470333	81	E2200	41
452512	78	471112	80	E2201	41
452522	76	471222	81	E2220	41
452613	78	471224	80	E3002	40
452623	76	471333	81	E3020	40
452721	77	472112	80	E4002	41
452822	77	472222	81	E4010	38
452923	77	472224	80	E4017	39
453424	85	472333	81	E4020	41
453525	85	B110105	176, 178	E4027	38
453646	85	B110106	176, 178	E4202	41
453727	85	B110108	176, 178	E4220	41
453828	85	B110110	176, 178	E4410	38
453929	85	B110113	176, 178	E4817	39
454424	85	B110116	176, 178	E4827	38
454525	85	B110205	177, 179		

PRODUCT CODE	PAGE
E401211	39
E451211	39
EMP20201	37
EMP20203	35
EMP20204	35
EMP20205	36
EMP20206	36
EMP20207	34
EMP20208	34
EMP21211	37
EMP21213	35
EMP21214	35
EMP21215	36
EMP21216	36
EMP21217	34
EMP21218	34
EMP22221	37
EMP22223	35
EMP22224	35
EMP22225	36
EMP22226	36
EMP22227	34
EMP22228	34
EMP23231	37
EMP23233	35
EMP23234	35
EMP23235	36
EMP23236	36
EMP23237	34
EMP23238	34
FS16	240
KEYDBEXT	40
KEYLVREXT	41
KIT-PRIV-103	239
KIT-PRIV-104	239
KIT-PRIV-106	239
LC4-DBLCH237R	234
LC4-DBLCH275R	234
LC4-DBLTCH237	234
LC4-DBLTCH275	234
LC4-DLB275	235
LC4-DLB275R	235
LC4-DLB2375	235
LC4-DLB2375R	235
LC4-PAS28B237	236
LC4-PAS28B275	236
LC4-PASDV275	234

PRODUCT CODE	PAGE
LC4-PASDV2375	234
LC4-PASS M 237	236
LC4-PASS M 275	236
LC4-PRIDB238	237
LC4-PRIDB275	237
LC4-PRIV M 237	236
LC4-PRIV M 275	236
LC4-PRV28B237	236
LC4-PRV28B275	236
LC4-PRVDV275	234
LC4-PRVDV2375	234
LC6-TUBPKTLATCH	237
LC9-DBLTCH237EMPWR	235
LC9-DBLTCH275EMPWR	235
MODULE-WIFI-EMP2-YA	37
MP6-TUPKDUSTCVR	240
MS4-KEYBLKC	240
MS4-WEISERKYBLKC	240
THRDCY150	233
THRDCY175	233
THRDCY200	233
THRDCY1375	233
BRIDGE-WIFI-EMP2-YA	37

PRODUCT CODE	PAGE
100PK-9FHWS75-B	230
100PK-9FHWS75-C	230
100PK-9FHWS75-FA	230
100PK-9FHWS75-FB	230
100PK-9FHWS75-MB	230
100PK-9FHWS75-N	230
100PK-9FHWS75-O	230
100PK-9FHWS75-P	230
100PK-9FHWS75-PN	230
100PK-9FHWS75-SB	230
100PK-9FHWS75-TWB	230
100PK-10FHWS10-B	230
100PK-10FHWS10-C	230
100PK-10FHWS10-FA	230
100PK-10FHWS10-FB	230
100PK-10FHWS10-MB	230
100PK-10FHWS10-N	230
100PK-10FHWS10-O	230
100PK-10FHWS10-P	230
100PK-10FHWS10-PN	230
100PK-10FHWS10-SB	230
100PK-10FHWS10-TWB	230
100PK-12FHWS13-B	231
100PK-12FHWS13-C	231
100PK-12FHWS13-FA	231
100PK-12FHWS13-FB	231
100PK-12FHWS13-MB	231
100PK-12FHWS13-N	231
100PK-12FHWS13-O	231
100PK-12FHWS13-P	231
100PK-12FHWS13-PN	231
100PK-12FHWS13-SB	231
100PK-12FHWS13-TWB	231

LIFETIME LIMITED WARRANTY

Subject to the terms and conditions of this warranty, Emtek Products Group LLC ("Company") extends a lifetime limited warranty* to the original consumer user ("Original User") of our product ("Product") against defects in material and workmanship, as long as the Original User occupies the residential premises upon which the Product was originally installed.

**Electronic components warranted TWO (2) YEARS*

This warranty only applies to the Original User of the Products. This warranty is not transferable. This warranty applies to all products sold on or after April 2, 2012.

Original User: The Original User will return the defective Product to the retailer from whom it was purchased, accompanied by a statement of defects and proof of purchase.

What Emtek will do: Upon return of the defective Product to Emtek for inspection, free and clear of all liens and encumbrances and accompanied by the statement of defects and proof of purchase, Emtek's sole obligation, at its option, is to either repair or replace the Product, or refund the original retailer purchase price in exchange for the Product.

THE COMPANY MAKES NO OTHER WARRANTY OTHER THAN AS EXPRESSLY STATED HEREIN, AND ALL IMPLIED WARRANTIES, INCLUDING ANY WARRANTY OF MERCHANTABILITY OR FITNESS FOR A PARTICULAR PURPOSE, ARE HEREBY EXCLUDED.

THE COMPANY'S MAXIMUM LIABILITY HEREUNDER IS LIMITED TO THE PURCHASE PRICE OF THE PRODUCT. IN NO EVENT SHALL THE COMPANY BE LIABLE FOR ANY CONSEQUENTIAL, INDIRECT, INCIDENTAL OR SPECIAL AND/OR PUNITIVE DAMAGES OF ANY NATURE ARISING FROM THE SALE OR USE OF THE PRODUCT, WHETHER BASED ON CONTRACT, WARRANTY, TORT, STRICT LIABILITY, PATENT INFRINGEMENT, OR OTHERWISE, EVEN IF ADVISED OF THE POSSIBILITY OF SUCH DAMAGES. Some local laws do not allow the exclusion or limitation of incidental or consequential damages, so the above exclusion or limitation may not apply to you. This warranty gives specific legal rights and a buyer may also have other rights which may vary from state to state.

WHAT IS NOT COVERED: THE FOLLOWING COSTS, EXPENSES AND DAMAGES ARE NOT COVERED BY THE PROVISIONS OF THIS LIMITED WARRANTY: (I) LABOR COSTS INCLUDING, BUT NOT LIMITED TO, SUCH COSTS AS THE REMOVAL AND RE-INSTALLATION OF PRODUCT; AND (II) SHIPPING AND FREIGHT EXPENSES REQUIRED TO RETURN PRODUCT TO EMTEK.

THE PROVISIONS OF THIS WARRANTY DO NOT APPLY TO PRODUCTS: (I) USED IN COMMERCIAL APPLICATIONS; (II) USED IN COMMON AREA APPLICATIONS; (III) USED FOR PURPOSES FOR WHICH THEY ARE NOT DESIGNED OR INTENDED; (IV) WHICH HAVE BEEN SUBJECTED TO ALTERATION, ABUSE, MISUSE, NEGLIGENCE OR ACCIDENT; (V) WHICH HAVE BEEN IMPROPERLY STORED, INSTALLED, MAINTAINED OR OPERATED; (VI) WHICH HAVE BEEN USED IN VIOLATION OF WRITTEN INSTRUCTIONS PROVIDED BY EMTEK; (VII) WHICH HAVE BEEN SUBJECTED TO IMPROPER TEMPERATURE, HUMIDITY OR OTHER ENVIRONMENTAL CONDITIONS; OR (VIII) WHICH, BASED ON EMTEK'S EXAMINATION, DO NOT DISCLOSE TO EMTEK'S SATISFACTION NON-CONFORMANCE TO THE WARRANTY. Additionally, this warranty DOES NOT COVER scratches, abrasions, or deterioration due to the use of paints, solvents or other chemicals.

Finish Warranty: Polished Brass-Lifetime and Polished Nickel-Lifetime finishes carry a lifetime limited finish warranty. There is no finish warranty on Deep Burgundy, Flat Black Patina, Medium Bronze Patina, Polished White Bronze, Rust, Silver Patina, Tumbled White Bronze and Unlacquered Brass finishes. All other finishes carry a five-year finish warranty.

Emtek SELECT Lever and Knob(s) with Marble, Terrazzo, and Walnut handles feature a living finish that will age gracefully and evolve over time, enhancing the character of your space. Due to this unique characteristic, no finish warranty is offered on these products. All SELECT levers and knobs featuring Marble, Terrazzo and Walnut are intended for indoor use.

Warranty claims: Please contact the retailer from whom the defective product was purchased. If assistance is needed, please contact Emtek Customer Service at:

EMTEK Products Group LLC
Tel: (800) 356-2741



THE STORY OF A LIFE
WELL CRAFTED™

HOUSEOFROHL.COM

EMTEK.COM

SCHAUBANDCOMPANY.COM

Riobel

PERRIN & ROWE®
LONDON



victoria ⊕ albert®

ROHL

Schaub

EMTEK.

@HOUSEOFROHL
@EMTEK_PRODUCTS
@SCHAUBHARDWARE



EMTEK & Schaub | Tel: 800-356-2741

Fax: 800-577-5771

BX4-MAINPRICEBK-2026